

DISPLAY

YOUR BRAND, ANYWHERE

★★★★★

FLOOR VINYL'S • BANNERS • BANNERWALLS • TABLE CLOTHS • FLAGS • FLAG FOUNTAINS
POP-UP BANNERS • A-FRAME BANNERS • FLYING BANNERS • PARASOLS • GAZEBOS



★★★★★

DISPLAY

YOUR BRAND, ANYWHERE



CONTENTS

Indoor & Outdoor Displays	4
Understanding Our Ranges	5
Digital Branding & Reskinning	6 - 7
Floor Vinyls	8 - 9
X-Banners	12 - 13
Pull Up Banners	14 - 17
Straight Bannerwalls	20 - 23
Double-Sided Straight Bannerwalls	24 - 27
Curved Bannerwalls	28 - 29
Curved Bannerwalls with Wings	30 - 31
Table Cloths	32 - 35
Desk Flags	38
Hand Flags	39
Flag Fountains	40 - 41
Pop-Up Banners	43
A-Frame Banners	45
Arcfin Flying Banners	48 - 51
Sharkfin Flying Banners	52 - 55
Telescopic Flying Banners	56 - 59
Parasols	60 - 63
Gazebos	66 - 79

★ ★ ★ ★ ★

DISPLAY
YOUR BRAND ANYWHERE

Spanning across INDOOR AND OUTDOOR products, it's simply about choosing from over 200 display solutions to suit any environment or requirement.

WHY DISPLAY?

Our display solutions provide the perfect platform to advertise your brand anywhere you choose, allowing you to generate brand awareness and market your products or services to a wide audience with ease. Display products are easy-to-assemble and transport, allowing you to instantly transform any space into a branded space.

Whether you are a newcomer trying to gain much needed brand exposure or a well-established franchise, we understand the need to make the most of your marketing budget. With the high quality, reusable nature of our display products, you can be assured of an excellent return on investment.

When choosing the ideal display solution for your business it's important to consider the environment in which you would like to predominantly use your display. For easy reference, we've classified our displays into the following categories and ranges, based on their recommended application.

INDOOR DISPLAYS

Designed for environments with low exposure to the elements, these displays are portable, lightweight, easy-to-assemble and ideal for promoting your brand in retail outlets, office parks, reception areas, forecourts and at trade shows, conferences or events.

OUTDOOR DISPLAYS

Ideal for outdoor environments these durable displays are equipped to withstand the elements. Our innovative designs will allow you to conveniently assemble, dismantle and store your display for any event. This range is suitable for brand launches, markets, sporting events, marathons, schools, festivals, golf days and so much more.

All of our displays are manufactured to the highest standards and our scientific approach ensures quality and consistency throughout. The following ranges are available and have been ranked based on their construction, hardware, materials and design features.



UNDERSTANDING OUR RANGES

★
CHAMPION
RANGE

CHAMPION RANGE

Whether you are looking for high volumes or cost-effective display solutions - this lightweight, entry level range offers exceptional value without compromising on quality.

★★
LEGEND
RANGE

LEGEND RANGE

For increased durability, this range is constructed from slightly heavier weight materials and is impeccably finished for a more upmarket environment.

★★★
OVATION
RANGE

OVATION RANGE

This range is defined by its premium quality construction and durability, for those looking for a luxurious, high-end product.

DIGITAL BRANDING

Our range of digital branding solutions, quick turnaround times, vast capacity and in-depth understanding of the complexity associated with branding displays - will ensure a world-class experience from start to finish.

HOW DOES IT WORK?

Our process utilises a specific set of digital ink technologies and state-of-the-art mechanical processes to digitally print on the carefully selected fabric and PVC substrates used in our displays. This process produces vibrant, photo-realistic results – ideal for sharp details and full colour artwork.

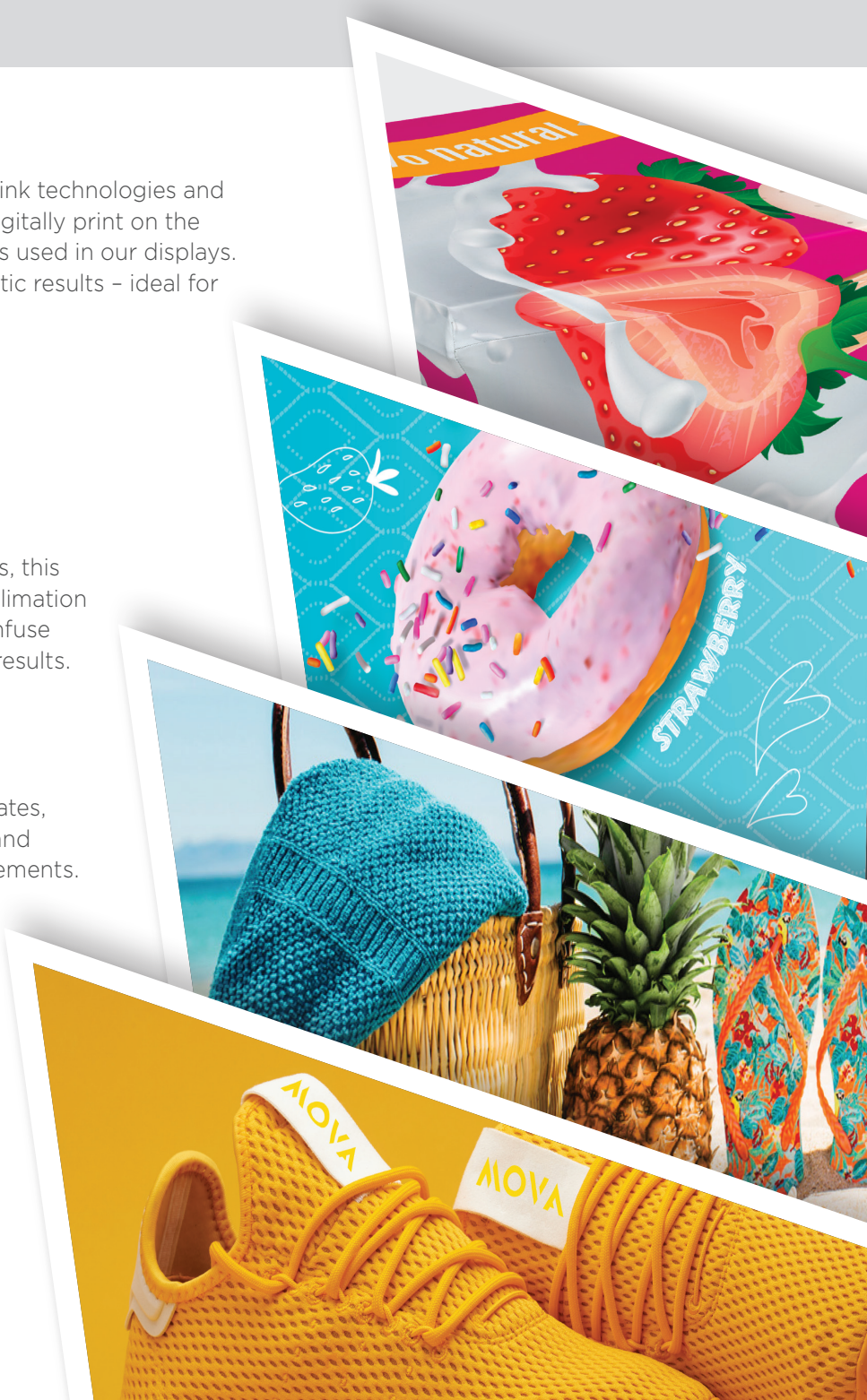

WHAT INKS ARE USED?

DYE SUBLIMATION INK

The most environmentally friendly of all inks, this process uses heat to transform the dye sublimation ink into a gaseous state which allows it to infuse with the substrate fibres – producing vivid results.

LATEX INK

Versatile in its application to various substrates, this process produces low VOC emissions and offers exceptional resistance against the elements. Extremely durable and UV stable, this ink is waterproof, non-absorbent and has a high scratch resistance.

UV INK

This process uses ultra-violet lights to instantly dry or cure ink as the printer distributes the ink on the surface of the substrate. UV ink has a high scratch resistance, is fade proof and UV stable - ideal for outdoor displays.

SUBSTRATES "SKINS"

The term describes the base material onto which your artwork is printed. We've specially selected the substrates for our range of displays to give you the best possible printing solution and create the perfect skin for your display.

BLOCKOUT DISPLAY PVC

A lightweight and resilient substrate with 100% opacity, which doesn't allow light to filter through the display – predominantly used for our A-Frame displays, ensuring maximum visibility indoors and outdoors.

LAYFLAT DISPLAY PVC

A durable and lightweight substrate with anti-curl properties – predominantly used for our X-Banners and Pull Up Banners, allowing you to easily roll-up and store your artwork for your next event.

POLYESTER DISPLAY FABRIC

Our 230gsm Knit Polyester is ideal due to its stability during the printing process. This fabric is also crease-resistant, allowing you to easily assemble, dismantle, transport and store your display. For products that we offer with this type of fabric, you can look out for some of our Pull Up Banners, Bannerwalls, Pop-Up Banners, A-Frame Banners, Gazebos, Table Cloths and Parasols.

WARP KNIT FLAG FABRIC

Our specially selected Polyester Warp Knit Fabric is used for our flying banners and flags due to the stability of the fabric during the printing process. This allows us to control the print gain, ensuring a high quality, sharp print.

RESKINNING

This innovative and cost-effective solution offers a fantastic ROI for your business. Reskinning allows you to re-use your existing display hardware and order a new skin to refresh your branding when it's old and outdated or as often as you like for seasonal promotions, product launches or limited offers – the possibilities are infinite.



Please note all reskinning is specifically tailored to fit this range of hardware.
It is your responsibility to ensure you are ordering the correct skin for the correct hardware.

FLOOR VINYLS

Let your brand lead the way!
Our Floor Vinyls are manufactured from high quality, anti-slip floor lamination to ensure safety for foot traffic. Vinyls are easy to apply, tough and durable, ensuring longevity of use.

This range is ideal for directional signage in large venues, retail centres, office blocks, schools and hospitals.

ROUND FLOOR VINYLS

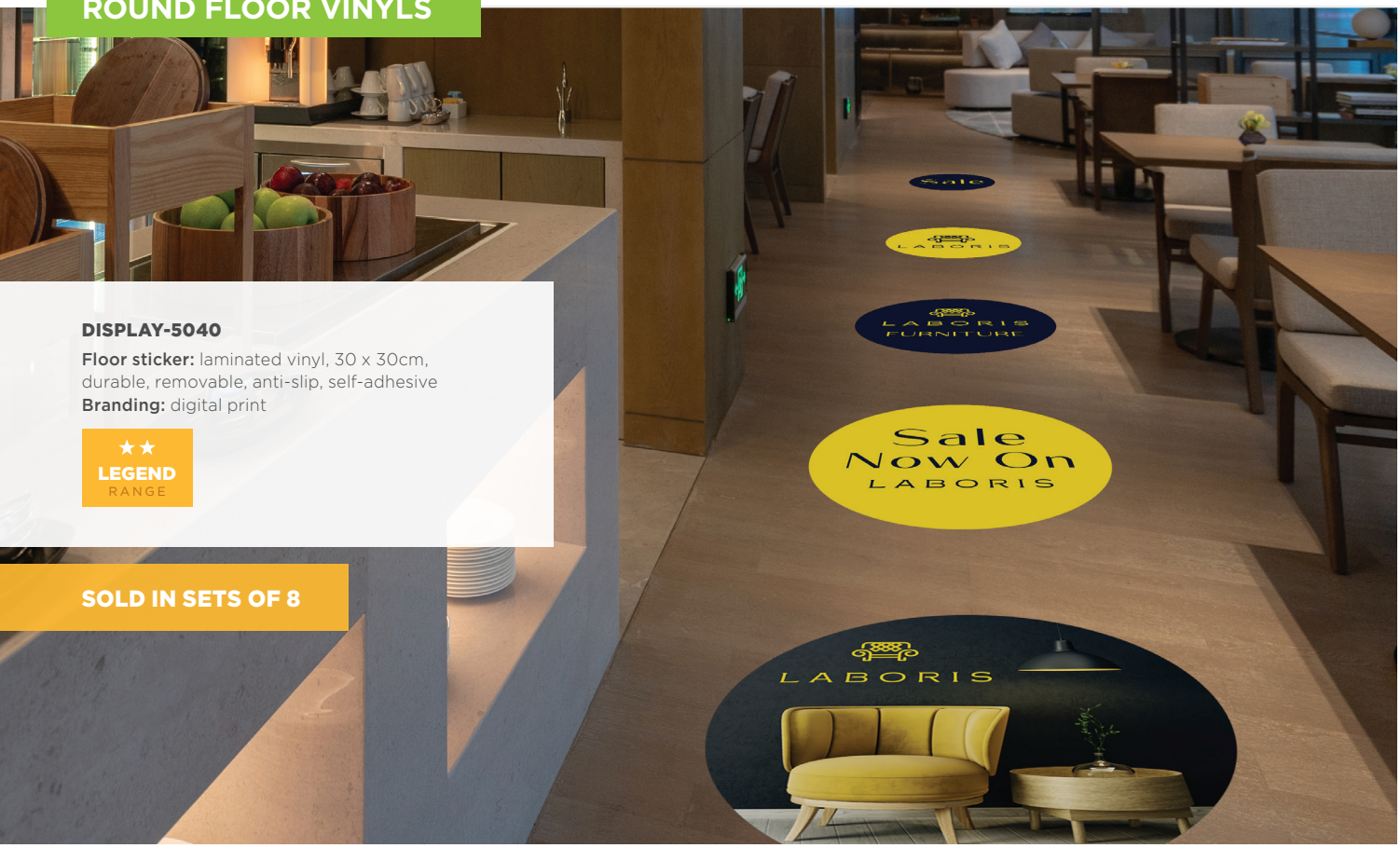

DISPLAY-5040
Floor sticker: laminated vinyl, 30 x 30cm, durable, removable, anti-slip, self-adhesive
Branding: digital print

★★
LEGEND
RANGE

SOLD IN SETS OF 8

SQUARE FLOOR VINYLS

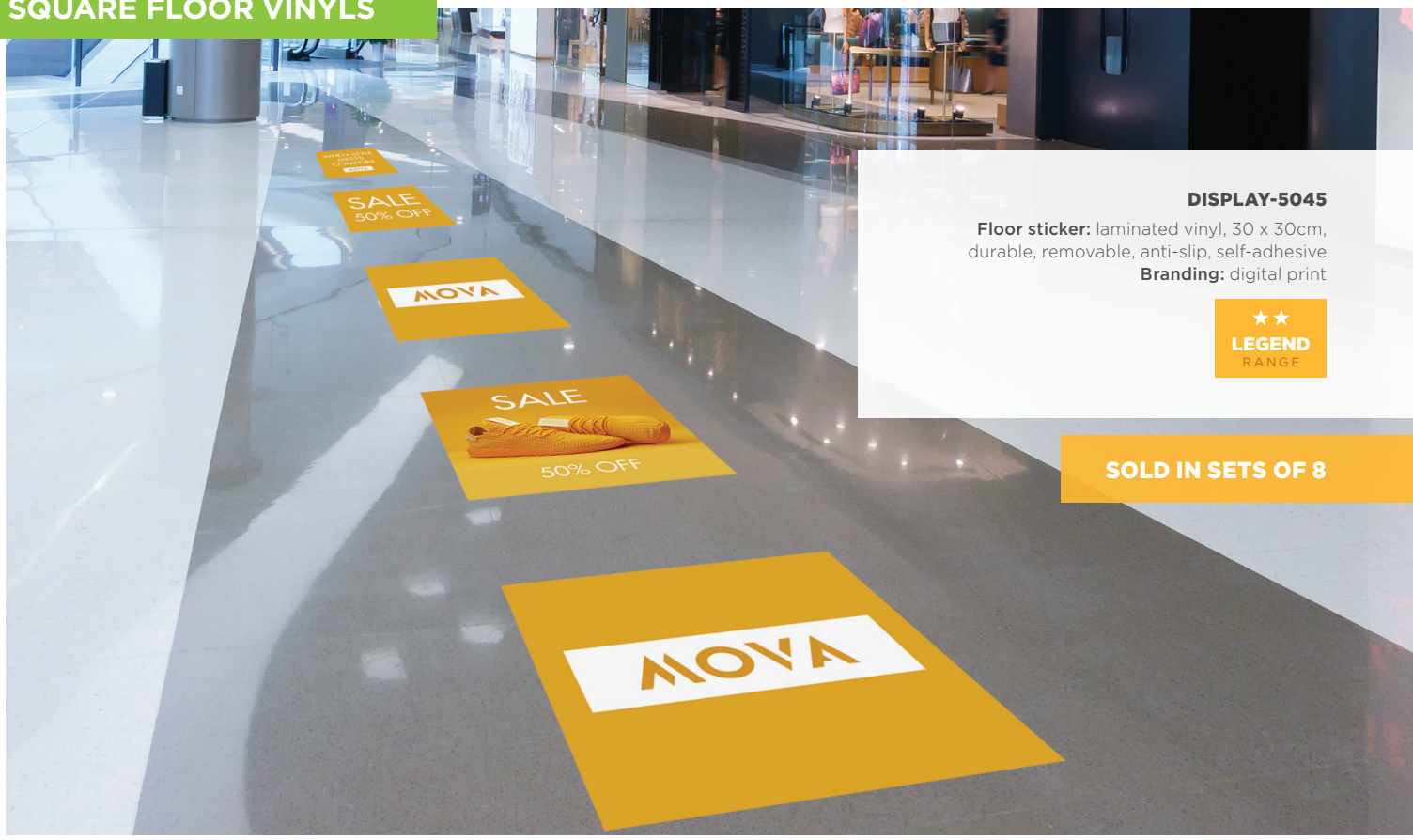

DISPLAY-5045

Floor sticker: laminated vinyl, 30 x 30cm, durable, removable, anti-slip, self-adhesive
Branding: digital print

★★ LEGEND RANGE

SOLD IN SETS OF 8

FLOOR STRIP VINYLS



DISPLAY-5050

Floor sticker: laminated vinyl, 0.8 x 80cm, durable, removable, anti-slip, self-adhesive
Branding: digital print

★★ LEGEND RANGE

SOLD IN SETS OF 12

BANNERS

X-BANNERS

Sporting a unique and funky design, our attention-grabbing X-Banners are the most cost-effective mobile display solution for any brand. Their compact and lightweight design makes them extremely easy-to-assemble and dismantle.

The skins are available in Layflat Display PVC or Polyester Display Fabric, which easily attach to the frame and store very well – making this range ideal for interchangeable artwork.

PULL UP BANNERS

Advertising your brand, products or services has never been easier! This range is compact, lightweight and durable, allowing setup within minutes. When all is said and done, the artwork simply retracts into the protective base and fits into a convenient carry bag.

Our Pull Up Banners are available in the following ranges:



★

CHAMPION
RANGE

An entry level option, offering great value without compromising on quality.

★★

LEGEND
RANGE

Our middle of the range offering, with a slim design and chromed end caps for an upmarket and refined finish.

★★★

OVATION
RANGE

Defined by premium quality construction and durability, at an extremely competitive price point.


Ice Cream
Indulge Your Senses


LONDON
GIN
100% PURE GRAIN SPIRIT



Carry bag included

X-BANNERS

SPECIFICATIONS

- **Weight:** 2kg
- **1 x frame:** steel & fibre glass
- Frame assembled size: 0.60 x 1.6 x 0.80m
- **Bag:** Nylon
- Bag size: 112 x 15cm

	DISPLAY-6000	DISPLAY-6010
Skin included	1 x banner skin	1 x banner skin
Material	**Layflat PVC**	**Polyester display fabric**
Visual size	0.60 x 1.6m	0.60 x 1.6m
Features	Roll-up neatly into carry bag	Roll-up neatly into carry bag. Crease resistant fabric
Branding	Single-sided digital print	Single-sided sublimation
Range	★ CHAMPION RANGE	★ CHAMPION RANGE
Refresh the banner for multiple campaigns by buying a new skin		
Reskin Code	SKIN-6000	SKIN-6010

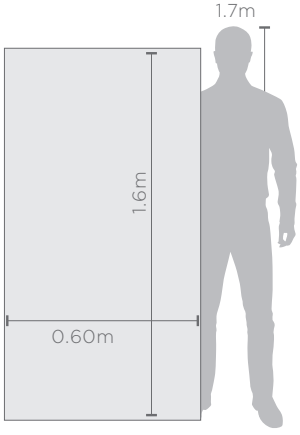



Quick & easy assembly



X-Banner frame folds down for easy storage

PVC banner skin must be rolled to avoid creasing



Carry bag included

X-BANNERS

SPECIFICATIONS

- **Weight:** 2.25kg
- **1 x frame:** steel & fibre glass
- Frame assembled size: 0.80 x 1.8 x 0.87m
- **Bag:** Nylon
- Bag size: 123 x 17cm

	DISPLAY-6005	DISPLAY-6015
Skin included	1 x banner skin	1 x banner skin
Material	**Layflat PVC**	**Polyester display fabric**
Visual size	0.80 x 1.8m	0.80 x 1.8m
Features	Roll-up neatly into carry bag	Roll-up neatly into carry bag. Crease resistant fabric
Branding	Single-sided digital print	Single-sided sublimation
Range	★ CHAMPION RANGE	★ CHAMPION RANGE
Refresh the banner for multiple campaigns by buying a new skin		
Reskin Code	SKIN-6005	SKIN-6015

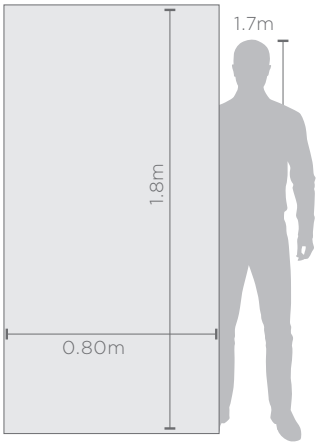





Polyester display fabric is crease resistant



PULL UP BANNERS

SPECIFICATIONS

- **Weight:** 2.9kg
- **1 x frame:** aluminium
- Frame assembled size: 0.85 x 2 x 0.1m
- **Bag:** polyester oxford
- Bag size: 90 x 8 x 8cm

	DISPLAY-4000	DISPLAY-4005
Skin included	1 x banner skin	1 x banner skin
Material	**Layflat PVC**	**Polyester display fabric**
Visual size	0.85 x 2m	0.85 x 2m
Branding	Single-sided digital print	Single-sided sublimation
Range	★ CHAMPION RANGE	★ CHAMPION RANGE
Refresh the banner for multiple campaigns by buying a new skin		
Reskin Code	SKIN-4000	SKIN-4005

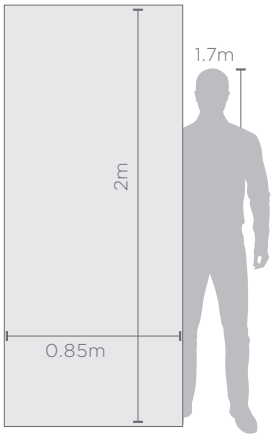



Foot on base of banner for extra stability



Frame folds up easily to fit into carry bag

To reskin these items, the hardware needs to be returned to supplier to be fitted.



DOUBLE-SIDED PULL UP BANNERS

SPECIFICATIONS

- **Weight:** 5.8kg
- **2 x frames:** aluminium
- Frame assembled size: 0.85 x 2 x 0.2m
- 2 interlocking mechanisms, positioned back to back
- **2 x bags:** polyester oxford
- Bag size: 90 x 8 x 8cm
- **1 x adapter kit:** PP

	DISPLAY-4030	DISPLAY-4035
Skin included	2 x banner skins	2 x banner skins
Material	**Layflat PVC**	**Polyester display fabric**
Visual size	0.85 x 2m	0.85 x 2m
Branding	2 x single-sided digital prints. One print attached to each mechanism, making branding visible from both sides.	2 x single-sided sublimation prints. One print attached to each mechanism, making branding visible from both sides.
Range	★ CHAMPION RANGE	★ CHAMPION RANGE
Refresh the banner for multiple campaigns by buying a new skin		
Reskin Code	2 x SKIN-4000	2 x SKIN-4005

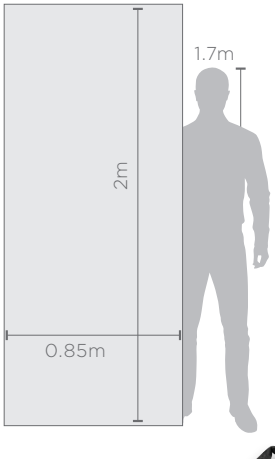



Pole brace adapter for stability



Frame folds up easily to fit into carry bag

1 x interlocking kit included

Convert 2 Champion Pull Up Banners into a double-sided display unit, by adding the ADAPT-4000 interlocking kit.

To reskin these items, the hardware needs to be returned to supplier to be fitted.



PULL UP BANNERS

SPECIFICATIONS

- **Weight:** 4.5kg
- **1 x frame:** aluminium
- Frame assembled size: 0.85 x 2 x 0.1m
- **Bag:** polyester oxford
- Bag size: 90 x 12 x 13cm

	DISPLAY-4010	DISPLAY-4015
Skin included	1 x banner skin	1 x banner skin
Material	**Layflat PVC**	**Polyester display fabric**
Visual size	0.85 x 2m	0.85 x 2m
Branding	Single-sided digital print	Single-sided sublimation
Range	★★ LEGEND RANGE	★★ LEGEND RANGE
Refresh the banner for multiple campaigns by buying a new skin		
Reskin Code	SKIN-4000	SKIN-4005

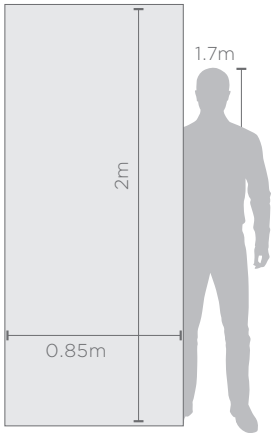



Swivel foot base for extra stability



Frame folds up easily to fit into carry bag



Chromed end caps

To reskin these items, the hardware needs to be returned to supplier to be fitted.



PULL UP BANNERS

SPECIFICATIONS

- **Weight:** 5kg
- **1 x frame:** aluminium
- Frame assembled size: 0.85 x 2 x 0.2m
- **Bag:** polyester oxford
- Bag size: 92 x 10 x 21cm

	DISPLAY-4020	DISPLAY-4025
Skin included	1 x banner skin	1 x banner skin
Material	**Layflat PVC**	**Polyester display fabric**
Visual size	0.85 x 2m	0.85 x 2m
Branding	Single-sided digital print	Single-sided sublimation
Range	★★★ OVATION RANGE	★★★ OVATION RANGE
Refresh the banner for multiple campaigns by buying a new skin		
Reskin Code	SKIN-4000	SKIN-4005





Frame folds up easily to fit into carry bag



Wide base for stabilty with chromed end caps

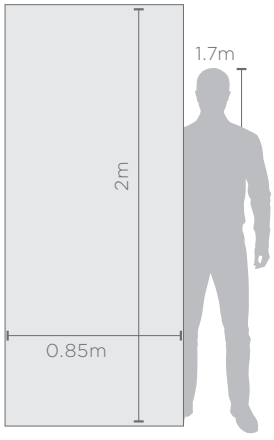

To reskin these items, the hardware needs to be returned to supplier to be fitted.


Time to book your
dream holiday

BANNER WALLS



Bannerwalls provide a substantial amount of real estate to display your brand – this display solution was designed to create an impression and draw attention!

The scissor frame is made from sturdy aluminium extrusions and fitted with recycled, plastic interlocking connectors, making these displays lightweight and easy-to-assemble and collapse. The crease-resistant skins easily attach to the frame with Velcro and can be collapsed on the frame for convenient storage.

The skins are made from Polyester Display Fabric, giving this display a soft, upmarket look and feel - Ideal for studios, photoshoots, interview backgrounds, entrances, brand launches, exhibitions, trade shows and events.



Landscape or portrait orientation

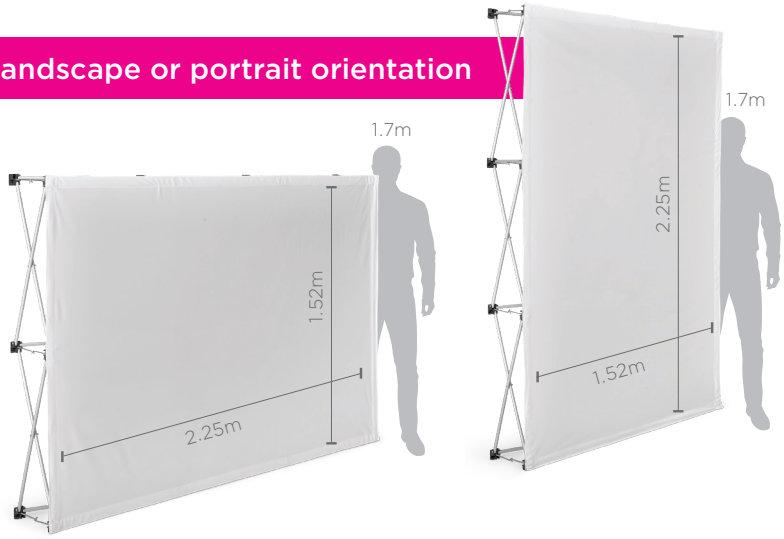



Collapsible scissor frame is made from sturdy aluminium extrusions and fitted with recycled, plastic interlocking connectors



STRAIGHT BANNERWALLS

SPECIFICATIONS

- **Weight:** 6.9kg
- **1 x frame:** aluminium
- Frame assembled size: 1.52 x 2.25 x 0.3m
- **Bag:** polyester oxford
- Bag size: 85 x 29 x 24cm

	DISPLAY-3050
Skin included	1 x bannerwall skin
Material	Polyester display fabric
Visual size	1.52 x 2.25m
Features	Durable fabric
Branding	Single-sided sublimation
Range	★★ LEGEND RANGE
Refresh the banner for multiple campaigns by buying a new skin	
Reskin Code	SKIN-3050



Carry bag included





Collapsible bannerwall
fits easily into carry bag



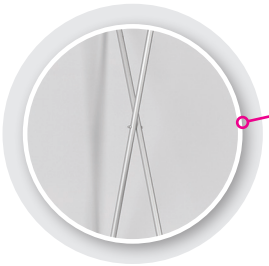

Collapsible
scissor frame

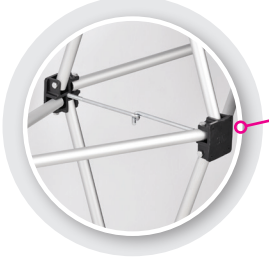

Recycled, plastic
interlocking
connectors

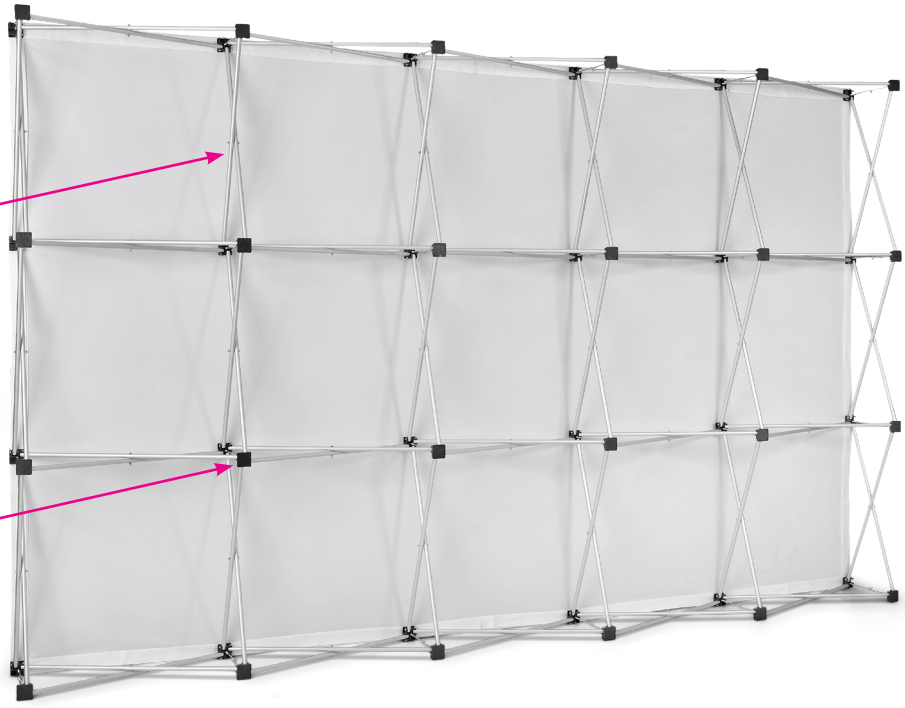

STRAIGHT BANNERWALLS



	1 DISPLAY-3055	2 DISPLAY-3060	3 DISPLAY-3065	4 DISPLAY-3070
Weight	9kg	11.2kg	13.9kg	15.6kg
Hardware	1 x frame: aluminium	1 x frame: aluminium	1 x frame: aluminium	1 x frame: aluminium
Frame assembled size	2.25 x 2.25 x 0.3m	3 x 2.25 x 0.3m	3.7 x 2.25 x 0.3m	4.45 x 2.25 x 0.3m
Bag material	Polyester oxford	Polyester oxford	Polyester oxford	Polyester oxford
Bag size	85 x 29 x 24cm	85 x 29 x 27cm	85 x 29 x 50cm	85 x 29 x 50cm
Skin included	1 x bannerwall skin	1 x bannerwall skin	1 x bannerwall skin	1 x bannerwall skin
Material	Polyester display fabric	Polyester display fabric	Polyester display fabric	Polyester display fabric
Visual size	2.25 x 2.25m	3 x 2.25m	3.7 x 2.25m	4.45 x 2.25m
Features	Durable fabric	Durable fabric	Durable fabric	Durable fabric
Branding	Single-sided sublimation	Single-sided sublimation	Single-sided sublimation	Single-sided sublimation
Range	★★ LEGEND RANGE	★★ LEGEND RANGE	★★ LEGEND RANGE	★★ LEGEND RANGE
Refresh the banner for multiple campaigns by buying a new skin				
Reskin Code	SKIN-3055	SKIN-3060	SKIN-3065	SKIN-3070

Carry bag included



Collapsible bannerwall fits easily into carry bag







Carry bag included



Second bannerwall skin





Collapsible bannerwall
fits easily into carry bag



DOUBLE-SIDED STRAIGHT BANNERWALLS

SPECIFICATIONS

- **Weight:** 6.9kg
- **1 x frame:** aluminium
- Frame assembled size: 1.52 x 2.25 x 0.3m
- Double-sided
- **Bag:** polyester oxford
- Bag size: 85 x 29 x 24cm

Landscape or portrait orientation

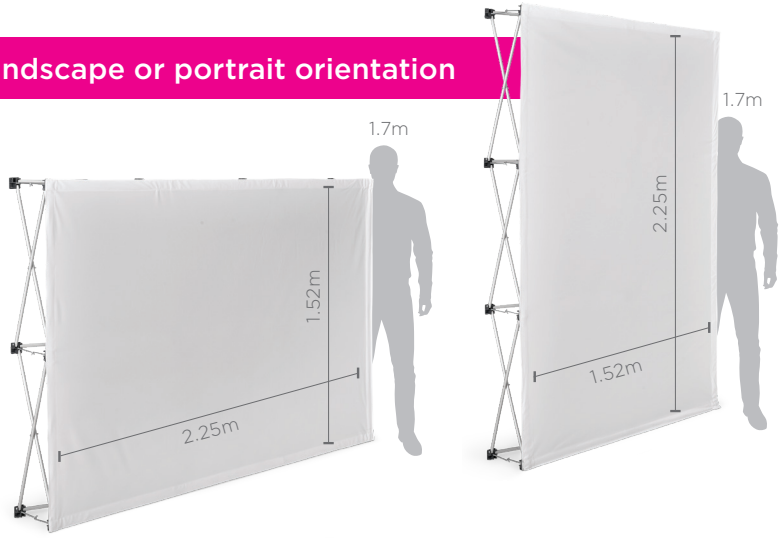

	DISPLAY-3075
Skin included	2 x bannerwall skins
Material	Polyester display fabric
Visual size	1.52 x 2.25m
Features	Durable fabric
Branding	2 x single-sided sublimation prints. One print attached to each side of the frame, making branding visible from both sides.
Range	★★ LEGEND RANGE
Refresh the banner for multiple campaigns by buying a new skin	
Reskin Code	2 x SKIN-3050





Skin easily attaches to frame with Velcro



Velcro is fitted around all edges of the frame allowing prints to be attached to both sides



DOUBLE-SIDED STRAIGHT BANNERWALLS



	1 DISPLAY-3080	2 DISPLAY-3085	3 DISPLAY-3090	4 DISPLAY-3095
Weight	9kg	11.2kg	13.9kg	15.6kg
Hardware	1 x frame: aluminium	1 x frame: aluminium	1 x frame: aluminium	1 x frame: aluminium
Frame assembled size	2.25 x 2.25 x 0.3m	3 x 2.25 x 0.3m	3.7 x 2.25 x 0.3m	4.45 x 2.25 x 0.3m
Bag material	Polyester oxford	Polyester oxford	Polyester oxford	Polyester oxford
Bag size	85 x 29 x 24cm	85 x 29 x 27cm	85 x 29 x 50cm	85 x 29 x 50cm
Skin included	2 x bannerwall skins	2 x bannerwall skins	2 x bannerwall skins	2 x bannerwall skins
Material	Polyester display fabric	Polyester display fabric	Polyester display fabric	Polyester display fabric
Visual size	2.25 x 2.25m	3 x 2.25m	3.7 x 2.25m	4.45 x 2.25m
Features	Durable fabric	Durable fabric	Durable fabric	Durable fabric
Branding	2 x single-sided sublimation prints. One print attached to each side of the frame, making branding visible from both sides.	2 x single-sided sublimation prints. One print attached to each side of the frame, making branding visible from both sides.	2 x single-sided sublimation prints. One print attached to each side of the frame, making branding visible from both sides.	2 x single-sided sublimation prints. One print attached to each side of the frame, making branding visible from both sides.
Range	★★ LEGEND RANGE	★★ LEGEND RANGE	★★ LEGEND RANGE	★★ LEGEND RANGE
Refresh the banner for multiple campaigns by buying a new skin				
Reskin Code	2 x SKIN-3055	2 x SKIN-3060	2 x SKIN-3065	2 x SKIN-3070







Collapsible
scissor frame

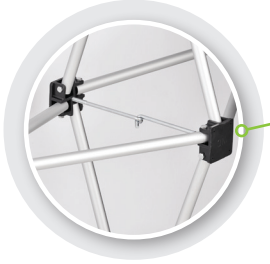

Recycled, plastic
interlocking connectors

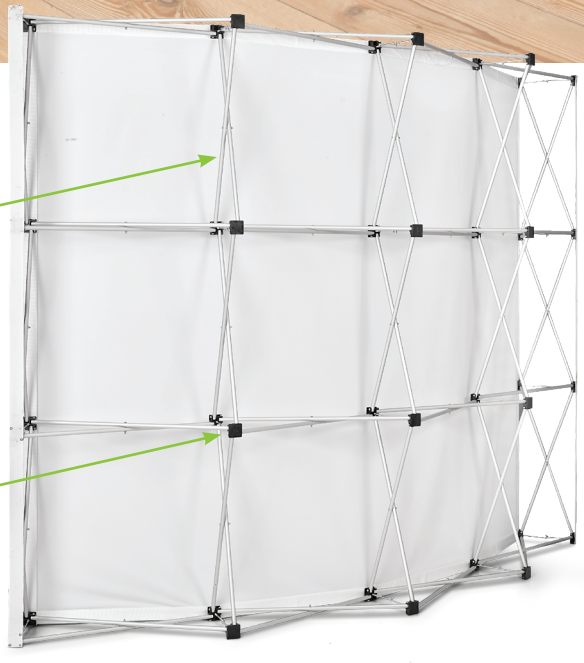

CURVED BANNERWALLS



	1 DISPLAY-3000	2 DISPLAY-3005	3 DISPLAY-3010	4 DISPLAY-3015	5 DISPLAY-3020
Weight	8kg	9.2kg	11.3kg	14.2kg	16.4kg
Hardware	1 x frame: aluminium	1 x frame: aluminium	1 x frame: aluminium	1 x frame: aluminium	1 x frame: aluminium
Frame assembled size	1.45 x 2.25 x 0.3m	2.15 x 2.25 x 0.3m	2.85 x 2.25 x 0.3m	3.5 x 2.25 x 0.3m	4.2 x 2.25 x 0.3m
Bag material	Polyester oxford	Polyester oxford	Polyester oxford	Polyester oxford	Polyester oxford
Bag size	85 x 24 x 27cm	85 x 30 x 27cm	85 x 27 x 33cm	85 x 30 x 38cm	82 x 25 x 50cm
Skin included	1 x bannerwall skin	1 x bannerwall skin	1 x bannerwall skin	1 x bannerwall skin	1 x bannerwall skin
Material	Polyester display fabric	Polyester display fabric	Polyester display fabric	Polyester display fabric	Polyester display fabric
Visual size	1.45 x 2.25m	2.15 x 2.25m	2.85 x 2.25m	3.5 x 2.25m	4.2 x 2.25m
Features	Durable fabric	Durable fabric	Durable fabric	Durable fabric	Durable fabric
Branding	Single-sided sublimation	Single-sided sublimation	Single-sided sublimation	Single-sided sublimation	Single-sided sublimation
Range	★★ LEGEND RANGE	★★ LEGEND RANGE	★★ LEGEND RANGE	★★ LEGEND RANGE	★★ LEGEND RANGE
Refresh the banner for multiple campaigns by buying a new skin					
Reskin Code	SKIN-3000	SKIN-3005	SKIN-3010	SKIN-3015	SKIN-3020





Collapsible PP wings wrap around and attach with velcro



Recycled, plastic interlocking connectors





Collapsible scissor frame

CURVED BANNERWALLS WITH WINGS



	1 DISPLAY-3025	2 DISPLAY-3030	3 DISPLAY-3035	4 DISPLAY-3040	5 DISPLAY-3045
Weight	8kg	9.2kg	11.3kg	14.2kg	16.4kg
Hardware	1 x frame: aluminium	1 x frame: aluminium	1 x frame: aluminium	1 x frame: aluminium	1 x frame: aluminium
Frame assembled size	1.45 x 2.25 x 0.3m	2.15 x 2.25 x 0.3m	2.85 x 2.25 x 0.3m	3.5 x 2.25 x 0.3m	4.2 x 2.25 x 0.3m
Bag material	Polyester oxford	Polyester oxford	Polyester oxford	Polyester oxford	Polyester oxford
Bag size	85 x 24 x 27cm	85 x 30 x 27cm	85 x 27 x 33cm	85 x 30 x 38cm	82 x 25 x 50cm
Wings material	2 x wings: PP	2 x wings: PP	2 x wings: PP	2 x wings: PP	2 x wings: PP
Wing features	Allows for wrap around visuals	Allows for wrap around visuals	Allows for wrap around visuals	Allows for wrap around visuals	Allows for wrap around visuals
Skin included	1 x bannerwall skin	1 x bannerwall skin	1 x bannerwall skin	1 x bannerwall skin	1 x bannerwall skin
Material	Polyester display fabric	Polyester display fabric	Polyester display fabric	Polyester display fabric	Polyester display fabric
Visual size	2.37 x 2.25m	3.04 x 2.25m	3.7 x 2.25m	4.38 x 2.25m	5.08 x 2.25m
Features	Durable fabric	Durable fabric	Durable fabric	Durable fabric	Durable fabric
Branding	Single-sided sublimation	Single-sided sublimation	Single-sided sublimation	Single-sided sublimation	Single-sided sublimation
Range	★★ LEGEND RANGE	★★ LEGEND RANGE	★★ LEGEND RANGE	★★ LEGEND RANGE	★★ LEGEND RANGE
Refresh the banner for multiple campaigns by buying a new skin					
Reskin Code	SKIN-3025	SKIN-3030	SKIN-3035	SKIN-3040	SKIN-3045



Carry bag included



2 x collapsible wings included
(SET ALSO SOLD AS WING-3000)

Collapsible bannerwall fits easily into carry bag



TABLE CLOTHS

Make the most of your space, maximise your brand exposure and enhance your overall appearance with our range of slip over, spandex, fabric and PVC Table Cloths.

SLIP OVER TABLE CLOTHS



DISPLAY-5035

Weight: 1.8kg
Material: polyester spandex
Size: tailored to fit a standard trestle table: 1.83 x 0.76 x 0.75m
Features: fitted table cloth, durable, lightweight, washable, hemmed
Branding: single-sided sublimation

★★★ OVATION RANGE



DISPLAY-5055

Weight: 1.8kg
Material: polyester display fabric
Size: tailored to fit a standard trestle table: 1.83 x 0.76 x 0.75m
Features: fitted table cloth, durable, washable, hemmed
Branding: single-sided sublimation

★★★ OVATION RANGE

PVC TABLE CLOTHS



DISPLAY-5020

Weight: 0.32kg
Material: PVC
Size: 2 x 1.25m
Features: durable, lightweight, wipe-down, knife-cut edge
Branding: single-sided digital print

★ CHAMPION RANGE

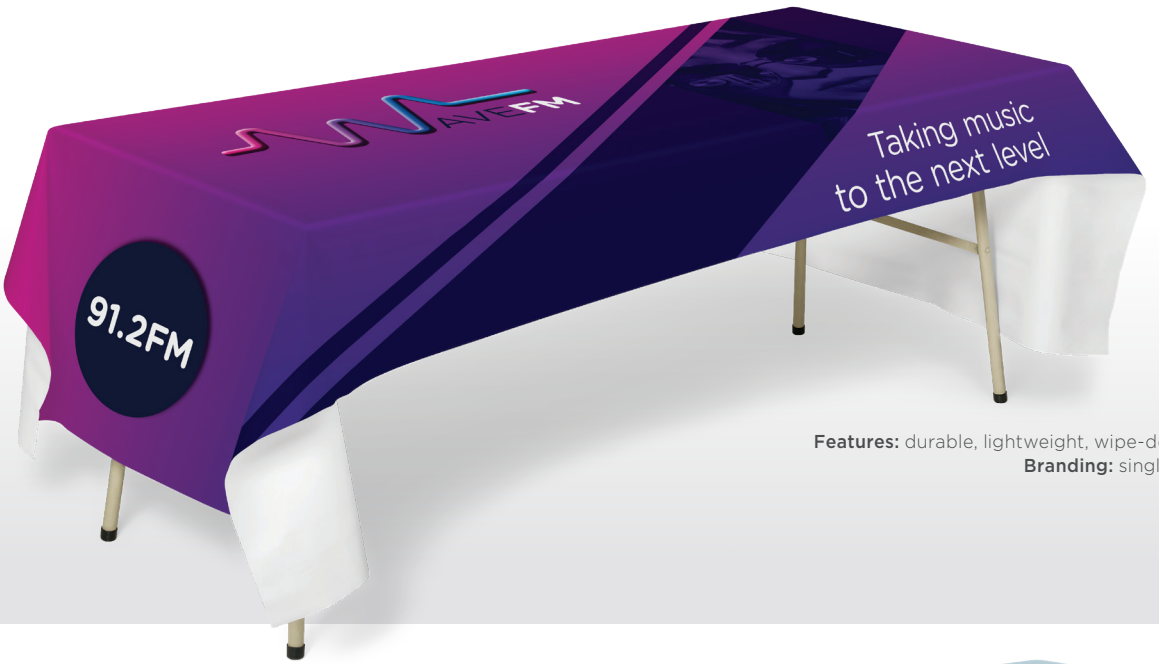

DISPLAY-5025

Weight: 0.47kg
Material: PVC
Size: 3 x 1.25m
Features: durable, lightweight, wipe-down, knife-cut edge
Branding: single-sided digital print

★ CHAMPION RANGE



DISPLAY-5030

Weight: 0.55kg
Material: PVC
Size: 3.5 x 1.25m
Features: durable, lightweight, wipe-down, knife-cut edge
Branding: single-sided digital print

★ CHAMPION RANGE

FABRIC TABLE CLOTHS



DISPLAY-5000

Weight: 0.51kg
Material: polyester display fabric
Size: 2 x 1m
Features: durable, lightweight, washable, hemmed
Branding: single-sided sublimation

★★ LEGEND RANGE



DISPLAY-5005

Weight: 0.90kg
Material: polyester display fabric
Size: 2.5 x 1.5m
Features: durable, lightweight, washable, hemmed
Branding: single-sided sublimation

★★ LEGEND RANGE



DISPLAY-5010

Weight: 1.255kg
Material: polyester display fabric
Size: 3.5 x 1.5m
Features: durable, lightweight, washable, hemmed
Branding: single-sided sublimation

★★ LEGEND RANGE



DISPLAY-5015

Weight: 1.84kg
Material: polyester display fabric
Size: 3.35 x 2.25m
Features: durable, lightweight, washable, hemmed
Branding: single-sided sublimation

★★ LEGEND RANGE

FLAGS

DESK FLAGS

Ideal for client gifts, Desk Flags offer a unique platform to show your support, back a team, unite for a cause or celebrate your heritage.

HAND FLAGS

Let your brand make waves!

Ideal for sporting events, marches and commemorating special events or holidays – this range is bound to be a crowd-pleasing favourite.





FLAG FOUNTAINS

Available in four and five pole configurations, these flags attach to a single base allowing you to promote multiple messages simultaneously.

The lightweight, anti-fray fabric allows for a reversed visual – ideal for car dealerships, forecourts, brand activations and events.



DESK FLAGS

DISPLAY-1000

Weight: 0.15kg
Pole: PP, 30.8cm
Base: PP, 1.7 x 9.7cm dia
Material: polyester warp knit, anti-fray
Visual size: 15 x 10cm
Branding: single-sided sublimation

★ CHAMPION RANGE

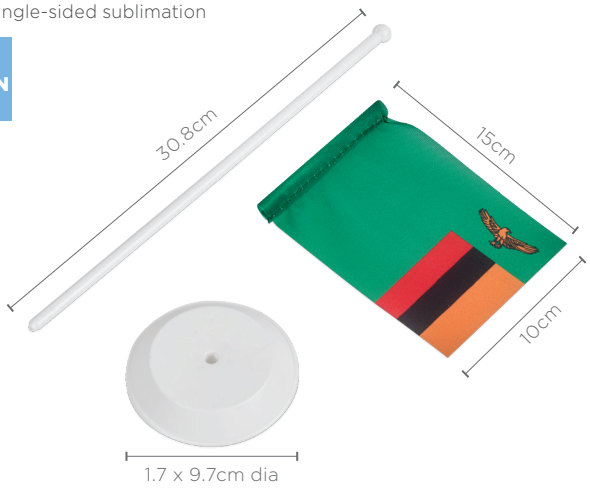

DISPLAY-1005

Weight: 0.16kg
Pole: PP, 30.8cm
Base: PP, 1.7 x 9.7cm dia
Material: polyester warp knit, anti-fray
Visual size: 22 x 15cm
Branding: single-sided sublimation

★ CHAMPION RANGE



HAND FLAGS

1 **DISPLAY-1010**

Weight: 0.20kg
Dowel: wood, 45 x 0.6cm dia
Material: polyester warp knit, anti-fray
Visual size: 20 x 30cm
Branding: single-sided sublimation

CHAMPION RANGE

2 **DISPLAY-1015**

Weight: 0.22kg
Dowel: wood, 90 x 1cm dia
Material: polyester warp knit, anti-fray
Visual size: 30 x 45cm
Branding: single-sided sublimation

CHAMPION RANGE



3 **DISPLAY-1020**

Weight: 0.55kg
Dowel: wood, 140 x 1.6cm dia
Material: polyester warp knit, anti-fray
Visual size: 60 x 90cm
Branding: single-sided sublimation

CHAMPION RANGE

4 **DISPLAY-1040**

Weight: 0.6kg
Dowel: wood, 180 x 1.6cm dia
Material: polyester warp knit, anti-fray
Visual size: 120 x 180cm
Branding: single-sided sublimation

CHAMPION RANGE

FLAG FOUNTAINS



1

Flag fountain base

DISPLAY-1025

Weight: 14.35kg
Hardware: 4 x poles: aluminium & steel, 6m
Hardware bag: polyester oxford, 144 x 34cm
Base: steel, 1 x 1m
Base bag: Polyester oxford, 60 x 20 x 15cm
Material: 4 x flag skins, polyester warp knit, anti-fray
Visual size: 1 x 4m
Branding: single-sided sublimation

Refresh the flag fountain for multiple campaigns by buying a new skin
Reskin code: FLAG-1030

★★ LEGEND RANGE

2

Flag fountain base

DISPLAY-1030

Weight: 16.05kg
Hardware: 5 x poles: aluminium & steel, 6m
Hardware bag: polyester oxford, 144 x 34cm
Base: steel, 1 x 1m
Base bag: Polyester oxford, 60 x 20 x 15cm
Material: 5 x flag skins, polyester warp knit, anti-fray
Visual size: 1 x 4m
Branding: single-sided sublimation

Refresh the flag fountain for multiple campaigns by buying a new skin
Reskin code: FLAG-1030

★★ LEGEND RANGE



Flag fountain base



3

DISPLAY-1035

Weight: 8.1kg
Hardware: 4 x poles: aluminium & steel, 5m
Hardware bag: polyester oxford, 137 x 34cm
Base: steel, 0.79 x 0.79m
Base bag: Polyester oxford, 60 x 16 x 15cm
Material: 4 x flag skins, polyester warp knit, anti-fray
Visual size: 1 x 3m
Branding: single-sided sublimation

Refresh the flag fountain for multiple campaigns by buying a new skin
Reskin code: FLAG-1025

★ CHAMPION RANGE



POP-UP BANNER

This high-impact display solution literally pops up and assembles itself!

Our Pop-Up Banners are manufactured with a crease-resistant Polyester, which easily twists and folds into a convenient carry bag.

Ideal for golf days and sporting events - the double-sided design allows you to maximise your brand exposure.



POP-UP BANNER

	DISPLAY-8020
Weight	3.1kg
Hardware	1 x frame: fibre rod
Frame assembled size	2 x 1 x 0.4m
Bag material	Polyester oxford
Bag size	85cm dia
Skin included	2 x pop-up skins
Material	Polyester display fabric
Visual size	1.98 x 0.9m
Features	Crease resistant, lightweight, easy setup
Accessories	4 x ground spikes: steel
Branding	2 x single-sided sublimation prints tailored to fit the frame, making branding visible from both sides.
Range	★★ LEGEND RANGE
Refresh the banner for multiple campaigns by buying a new skin	
Reskin Code	2 x SKIN-8020



Twist and fold to fit into bag



Ground spike

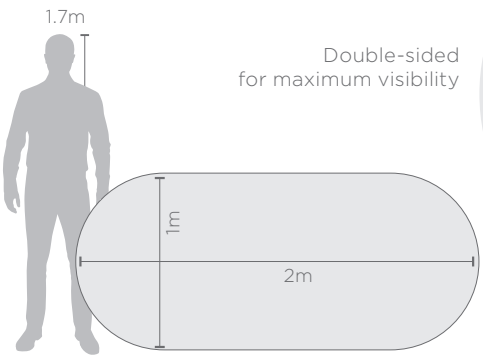

Double-sided for maximum visibility



To reskin these items, the hardware needs to be returned to supplier to be fitted.



A-FRAME BANNERS

Ideal for indoor or outdoor use, our A-Frames are manufactured with a sturdy aluminium frame, which is lightweight and easy-to-assemble. The skins easily attach to the frame with Velcro straps making this solution ideal for interchangeable artwork.

This display can be purchased with your choice of Blockout PVC Skins or Polyester Display Fabric Skins depending on your requirements.

BLOCKOUT PVC
A lightweight and resilient substrate with 100% opacity, which prevents light from filtering through the display – ensuring maximum visibility indoors and outdoors.

POLYESTER DISPLAY FABRIC
A lightweight, crease-resistant fabric that can be washed in cold water and easily stored – recommended for indoor use.



Fabric skins have white backing

Double-sided for maximum visibility

Blockout PVC skins have black backing



Carry bag included

A-FRAME BANNERS

	DISPLAY-8000	DISPLAY-8005	DISPLAY-8010	DISPLAY-8015
Weight	3.2kg	3.8kg	3.2kg	3.8kg
Hardware	1 x frame: aluminium	1 x frame: aluminium	1 x frame: aluminium	1 x frame: aluminium
Frame assembled size	2 x 1 x 1m	3 x 1 x 1m	2 x 1 x 1m	3 x 1 x 1m
Bag material	Polyester oxford	Polyester oxford	Polyester oxford	Polyester oxford
Bag size	129 x 23cm	129 x 23cm	129 x 23cm	129 x 23cm
Skin included	2 x A-frame skins	2 x A-frame skins	2 x A-frame skins	2 x A-frame skins
Material	**PVC**	**PVC**	**Polyester display fabric**	**Polyester display fabric**
Visual size	1.95 x 0.95m	2.95 x 0.95m	1.95 x 0.95m	2.95 x 0.95m
Features	UV stable	UV stable	Crease resistant	Crease resistant
Branding	2 x single-sided digital prints tailored to fit the frame, making branding visible from both sides.	2 x single-sided digital prints tailored to fit the frame, making branding visible from both sides.	2 x single-sided sublimation prints tailored to fit the frame, making branding visible from both sides.	2 x single-sided sublimation prints tailored to fit the frame, making branding visible from both sides.
Range	★★ LEGEND RANGE	★★ LEGEND RANGE	★★★ OVATION RANGE	★★★ OVATION RANGE
Refresh the banner for multiple campaigns by buying a new skin				
Reskin Code	2 x SKIN-8000	2 x SKIN-8005	2 x SKIN-8010	2 x SKIN-8015



FLYING BANNERS

Available in a variety of shapes and sizes, this diverse range has been designed to withstand the elements while offering high-impact visibility for your brand.

Our entire range of Arcfin, Sharkfin and Telescopic Flying Banners include a ground spike and convenient carry bag. These displays are predominantly used outdoors, however can be converted into indoor displays with our range of optional extras.

SINGLE-SIDED FLYING BANNERS
Only sold in pairs - this option offers exceptional value at an extremely competitive price point.

DOUBLE-SIDED FLYING BANNERS
Two skins are tailored back-to-back with blockout material in between to offer a perfect double-sided visual.


LABORIS
Sale
Now
On
FURNITURE
Sale
Now
On


pinfuel
FILL-UP WITH US &
WIN!
Visit us in-store
for more info
pinfuel

ARCFIN FLYING BANNERS

	1 DISPLAY-7022	2 DISPLAY-7023	3 DISPLAY-7024
	Sold in sets of 2, info below is per unit		
Weight	1.4kg	1.7kg	1.9kg
Hardware	2 x poles: aluminium	2 x poles: aluminium	3 x poles: aluminium
Frame assembled size	2m	3m	4m
Accessories	2 x rods: fibre	2 x rods: fibre	2 x rods: fibre
	1 x ground spike: steel	1 x ground spike: steel	1 x ground spike: steel
Bag material	Polyester oxford	Polyester oxford	Polyester oxford
Bag size	137 x 18cm	137 x 18cm	137 x 18cm
Skin included	1 x banner skin	1 x banner skin	1 x banner skin
Material	Polyester warp knit	Polyester warp knit	Polyester warp knit
Visual size	0.61 x 2.59m	0.68 x 3.83m	0.68 x 4.87m
Features	Anti-fray	Anti-fray	Anti-fray
Branding	Single-sided sublimation	Single-sided sublimation	Single-sided sublimation
Range	★★ LEGEND RANGE	★★ LEGEND RANGE	★★ LEGEND RANGE
Refresh the banner for multiple campaigns by buying a new skin (SOLD IN SETS OF 2)			
Reskin Code	SKIN-7022	SKIN-7023	SKIN-7024

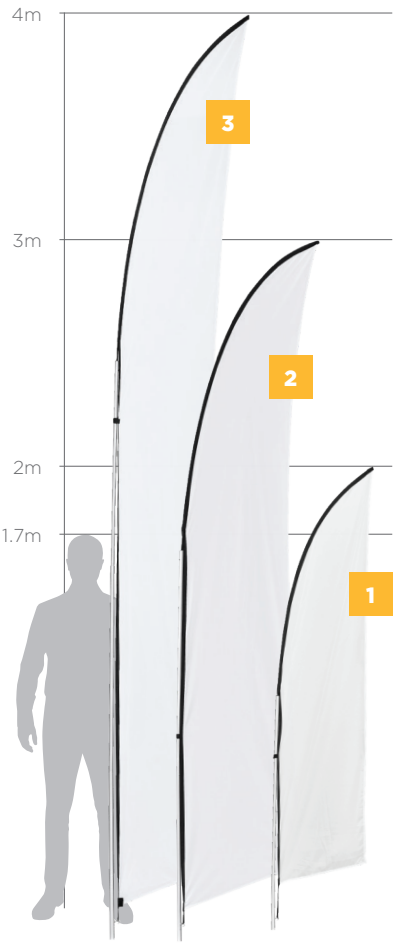



Flag material
banner skin folds flat

Ground spike to mount the banner system

Carry bag included

OPTIONAL EXTRAS FOR THE ARCFIN FLYING BANNERS



DISPLAY-7000
LEGEND FLYING BANNER GROUND SPIKE
ground spike: steel



DISPLAY-7050
LEGEND FLYING BANNER 20L SQUARE WATER BASE
base: PP, refill with 20L water, collapsible

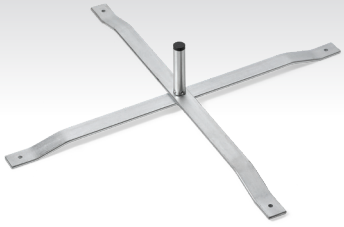

DISPLAY-7051
LEGEND FLYING BANNER SCISSOR BASE
base: steel, size: 60 x 60cm

DOUBLE-SIDED ARCFIN FLYING BANNERS

	1 DISPLAY-7032	2 DISPLAY-7033	3 DISPLAY-7034
Weight	1.4kg	1.7kg	1.9kg
Hardware	2 x poles: aluminium	2 x poles: aluminium	3 x poles: aluminium
Frame assembled size	2m	3m	4m
Accessories	2 x rods: fibre	2 x rods: fibre	2 x rods: fibre
	1 x ground spike: steel	1 x ground spike: steel	1 x ground spike: steel
Bag material	Polyester oxford	Polyester oxford	Polyester oxford
Bag size	137 x 18cm	137 x 18cm	137 x 18cm
Skin included	1 x banner skin	1 x banner skin	1 x banner skin
Material	Polyester warp knit	Polyester warp knit	Polyester warp knit
Visual size	0.61 x 2.59m	0.68 x 3.83m	0.68 x 4.87m
Features	Anti-fray	Anti-fray	Anti-fray
Branding	Double-sided sublimation	Double-sided sublimation	Double-sided sublimation
Range	★★ LEGEND RANGE	★★ LEGEND RANGE	★★ LEGEND RANGE
Refresh the banner for multiple campaigns by buying a new skin			
Reskin Code	SKIN-7032	SKIN-7033	SKIN-7034

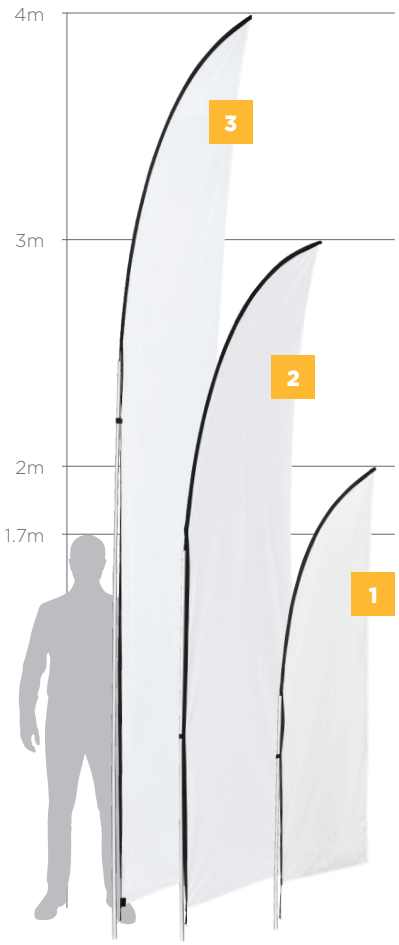



Flag material
banner skin folds flat

Ground spike to mount the banner system

Carry bag included

OPTIONAL EXTRAS FOR THE DOUBLE-SIDED ARCFIN FLYING BANNERS



DISPLAY-7000
LEGEND FLYING BANNER GROUND SPIKE
ground spike: steel



DISPLAY-7050
LEGEND FLYING BANNER 20L SQUARE WATER BASE
base: PP, refill with 20L water, collapsible

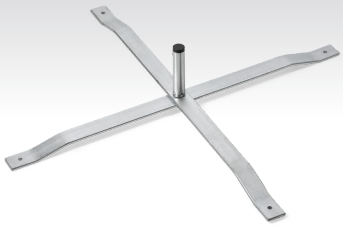

DISPLAY-7051
LEGEND FLYING BANNER SCISSOR BASE
base: steel, size: 60 x 60cm


DOUBLE-SIDED BANNER
DOUBLE-SIDED BANNER
DOUBLE BURGER DEAL
BURGER CAFE
Layers of Flavour
BURGER CAFE
BURGER CAFE
MADE WITH ONLY THE FRESHEST INGREDIENTS


PROGAS
PROGAS
PROGAS
NEW CYLINDERS
& REFILLS
AVAILABLE!
PREMIUM GAS
PROGAS

SHARKFIN FLYING BANNERS

	1 DISPLAY-7002	2 DISPLAY-7003	3 DISPLAY-7004
	Sold in sets of 2, info below is per unit		
Weight	1.4kg	1.7kg	1.9kg
Hardware	2 x poles: aluminium	2 x poles: aluminium	3 x poles: aluminium
Frame assembled size	2m	3m	4m
Accessories	2 x rods: fibre	2 x rods: fibre	2 x rods: fibre
	1 x ground spike: steel	1 x ground spike: steel	1 x ground spike: steel
Bag material	Polyester oxford	Polyester oxford	Polyester oxford
Bag size	137 x 18cm	137 x 18cm	137 x 18cm
Skin included	1 x banner skin	1 x banner skin	1 x banner skin
Material	Polyester warp knit	Polyester warp knit	Polyester warp knit
Visual size	0.98 x 2.24m	1.38 x 3.3m	1.14 x 4.4m
Features	Anti-fray	Anti-fray	Anti-fray
Branding	Single-sided sublimation	Single-sided sublimation	Single-sided sublimation
Range	★★ LEGEND RANGE	★★ LEGEND RANGE	★★ LEGEND RANGE
Refresh the banner for multiple campaigns by buying a new skin (SOLD IN SETS OF 2)			
Reskin Code	SKIN-7002	SKIN-7003	SKIN-7004

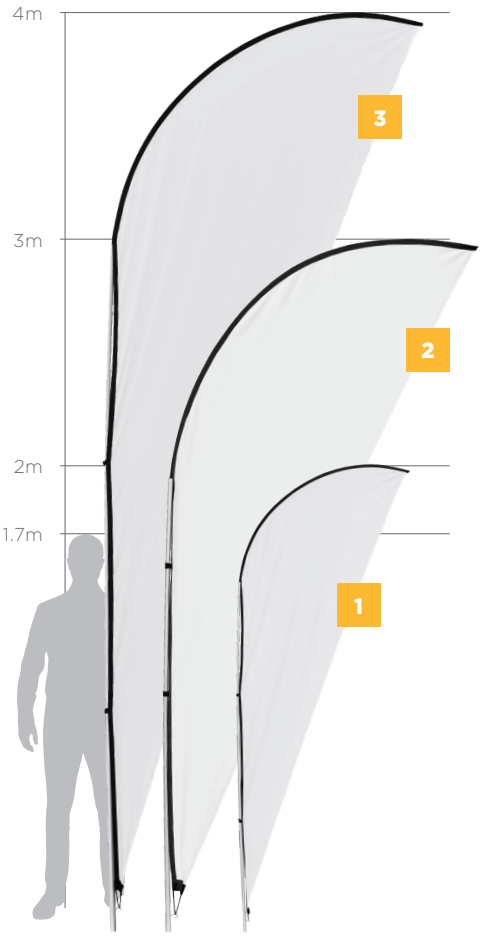



Flag material
banner skin folds flat

Ground spike to mount the banner system

Carry bag included

OPTIONAL EXTRAS FOR THE SHARKFIN FLYING BANNERS



DISPLAY-7000
LEGEND FLYING BANNER GROUND SPIKE
ground spike: steel



DISPLAY-7050
LEGEND FLYING BANNER 20L SQUARE WATER BASE
base: PP, refill with 20L water, collapsible

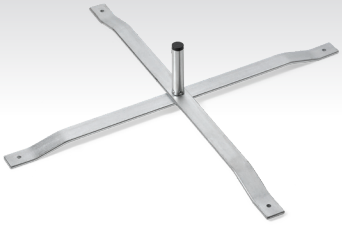

DISPLAY-7051
LEGEND FLYING BANNER SCISSOR BASE
base: steel, size: 60 x 60cm

DOUBLE-SIDED SHARKFIN FLYING BANNERS

	1 DISPLAY-7012	2 DISPLAY-7013	3 DISPLAY-7014
Weight	1.4kg	1.7kg	1.9kg
Hardware	2 x poles: aluminium	2 x poles: aluminium	3 x poles: aluminium
Frame assembled size	2m	3m	4m
Accessories	2 x rods: fibre	2 x rods: fibre	2 x rods: fibre
	1 x ground spike: steel	1 x ground spike: steel	1 x ground spike: steel
Bag material	Polyester oxford	Polyester oxford	Polyester oxford
Bag size	137 x 18cm	137 x 18cm	137 x 18cm
Skin included	1 x banner skin	1 x banner skin	1 x banner skin
Material	Polyester warp knit	Polyester warp knit	Polyester warp knit
Visual size	0.98 x 2.24m	1.38 x 3.3m	1.14 x 4.4m
Features	Anti-fray	Anti-fray	Anti-fray
Branding	Double-sided sublimation	Double-sided sublimation	Double-sided sublimation
Range	★★ LEGEND RANGE	★★ LEGEND RANGE	★★ LEGEND RANGE
Refresh the banner for multiple campaigns by buying a new skin			
Reskin Code	SKIN-7012	SKIN-7013	SKIN-7014

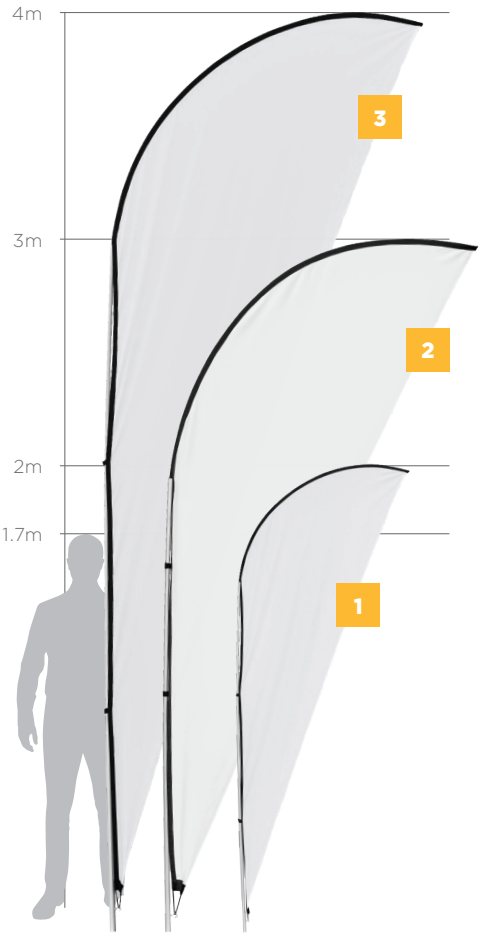



Flag material
banner skin folds flat



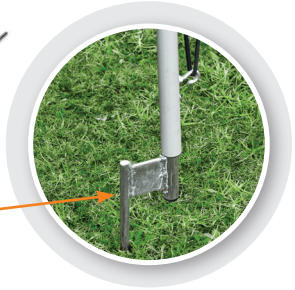

Ground spike to mount the banner system

Carry bag included



OPTIONAL EXTRAS FOR THE DOUBLE-SIDED SHARKFIN FLYING BANNERS



DISPLAY-7000
LEGEND FLYING BANNER GROUND SPIKE
ground spike: steel



DISPLAY-7050
LEGEND FLYING BANNER 20L SQUARE WATER BASE
base: PP, refill with 20L water, collapsible

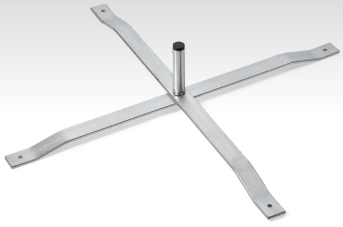

DISPLAY-7051
LEGEND FLYING BANNER SCISSOR BASE
base: steel, size: 60 x 60cm


DOUBLE-SIDED BANNER
DOUBLE-SIDED BANNER
LIVE ON RADIO
DJ Electric
LIVE ON RADIO
DJ Electric


LABORIS
Sale
Now
On
FURNITURE
Sale
Now
On

TELESCOPIC FLYING BANNERS

	DISPLAY-7042	DISPLAY-7043	DISPLAY-7044
	Sold in sets of 2, info below is per unit		
Weight	1.8kg	2.7kg	3.5kg
Hardware	2 x poles & 1 arm: aluminium	3 x poles & 1 arm: aluminium	4 x poles & 1 arm: aluminium
Frame assembled size	2m	3m	4m
Accessories	1 x ground spike: steel	1 x ground spike: steel	1 x ground spike: steel
Bag material	Polyester oxford	Polyester oxford	Polyester oxford
Bag size	137 x 18cm	137 x 18cm	137 x 18cm
Skin included	1 x banner skin	1 x banner skin	1 x banner skin
Material	Polyester warp knit	Polyester warp knit	Polyester warp knit
Visual size	0.7 x 1.8m	0.7 x 2.5m	0.7 x 3.5m
Features	Anti-fray	Anti-fray	Anti-fray
Branding	Single-sided sublimation	Single-sided sublimation	Single-sided sublimation
Range	★★ LEGEND RANGE	★★ LEGEND RANGE	★★ LEGEND RANGE
Refresh the banner for multiple campaigns by buying a new skin (SOLD IN SETS OF 2)			
Reskin Code	SKIN-7042	SKIN-7043	SKIN-7044

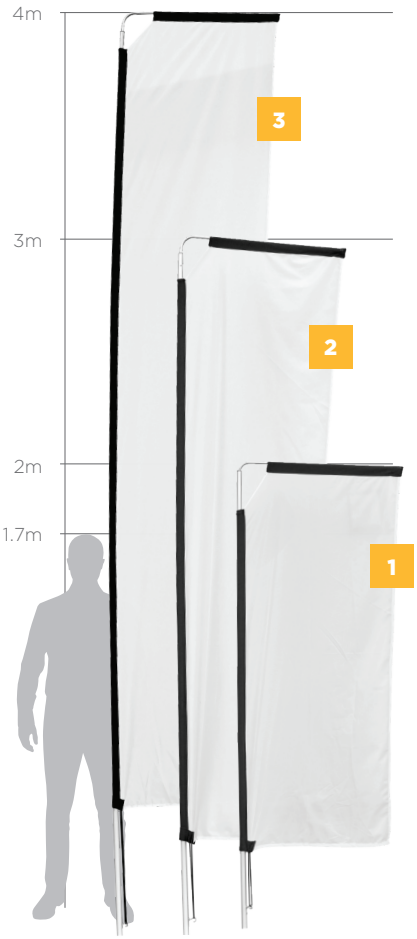



Flag material
banner skin folds flat



Ground spike
to mount the
banner system

OPTIONAL EXTRAS FOR THE TELESCOPIC FLYING BANNERS



DISPLAY-7000
LEGEND FLYING BANNER GROUND SPIKE
ground spike: steel



DISPLAY-7050
LEGEND FLYING BANNER 20L SQUARE WATER BASE
base: PP, refill with 20L water, collapsible

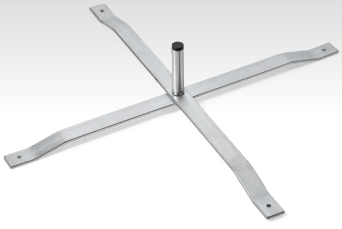

DISPLAY-7051
LEGEND FLYING BANNER SCISSOR BASE
base: steel, size: 60 x 60cm

DOUBLE-SIDED TELESCOPIC FLYING BANNERS

	DISPLAY-7052	DISPLAY-7053	DISPLAY-7054
Weight	1.8kg	2.7kg	3.5kg
Hardware	2 x poles & 1 arm: aluminium	3 x poles & 1 arm: aluminium	4 x poles & 1 arm: aluminium
Frame assembled size	2m	3m	4m
Accessories	1 x ground spike: steel	1 x ground spike: steel	1 x ground spike: steel
Bag material	Polyester oxford	Polyester oxford	Polyester oxford
Bag size	137 x 18cm	137 x 18cm	137 x 18cm
Skin included	1 x banner skin	1 x banner skin	1 x banner skin
Material	Polyester warp knit	Polyester warp knit	Polyester warp knit
Visual size	0.7 x 1.8m	0.7 x 2.5m	0.7 x 3.5m
Features	Anti-fray	Anti-fray	Anti-fray
Branding	Double-sided sublimation	Double-sided sublimation	Double-sided sublimation
Range	★★ LEGEND RANGE	★★ LEGEND RANGE	★★ LEGEND RANGE
Refresh the banner for multiple campaigns by buying a new skin			
Reskin Code	SKIN-7052	SKIN-7053	SKIN-7054

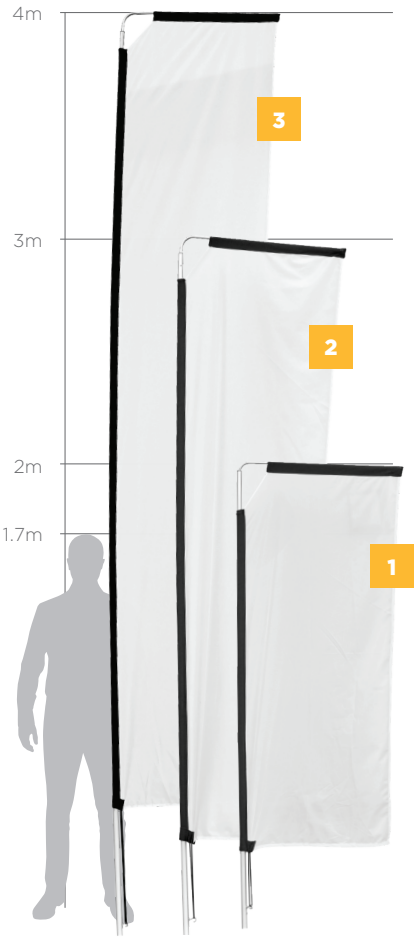





Ground spike to mount the banner system

OPTIONAL EXTRAS FOR THE DOUBLE-SIDED TELESCOPIC FLYING BANNERS



DISPLAY-7000
LEGEND FLYING BANNER GROUND SPIKE
ground spike: steel



DISPLAY-7050
LEGEND FLYING BANNER 20L SQUARE WATER BASE
base: PP, refill with 20L water, collapsible

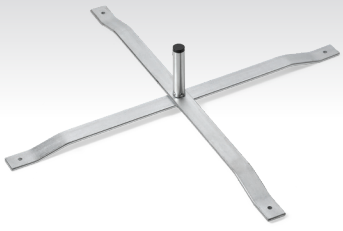

DISPLAY-7051
LEGEND FLYING BANNER SCISSOR BASE
base: steel, size: 60 x 60cm


BOLD REALTY
DOUBLE-SIDED BANNER
DOUBLE-SIDED BANNER
LEADING THE PROPERTY MARKET SINCE 1985
BOLD REALTY
OFFICE BUILDINGS TO LET
BOLD REALTY
COMMERCIAL PROPERTY FOR SALE

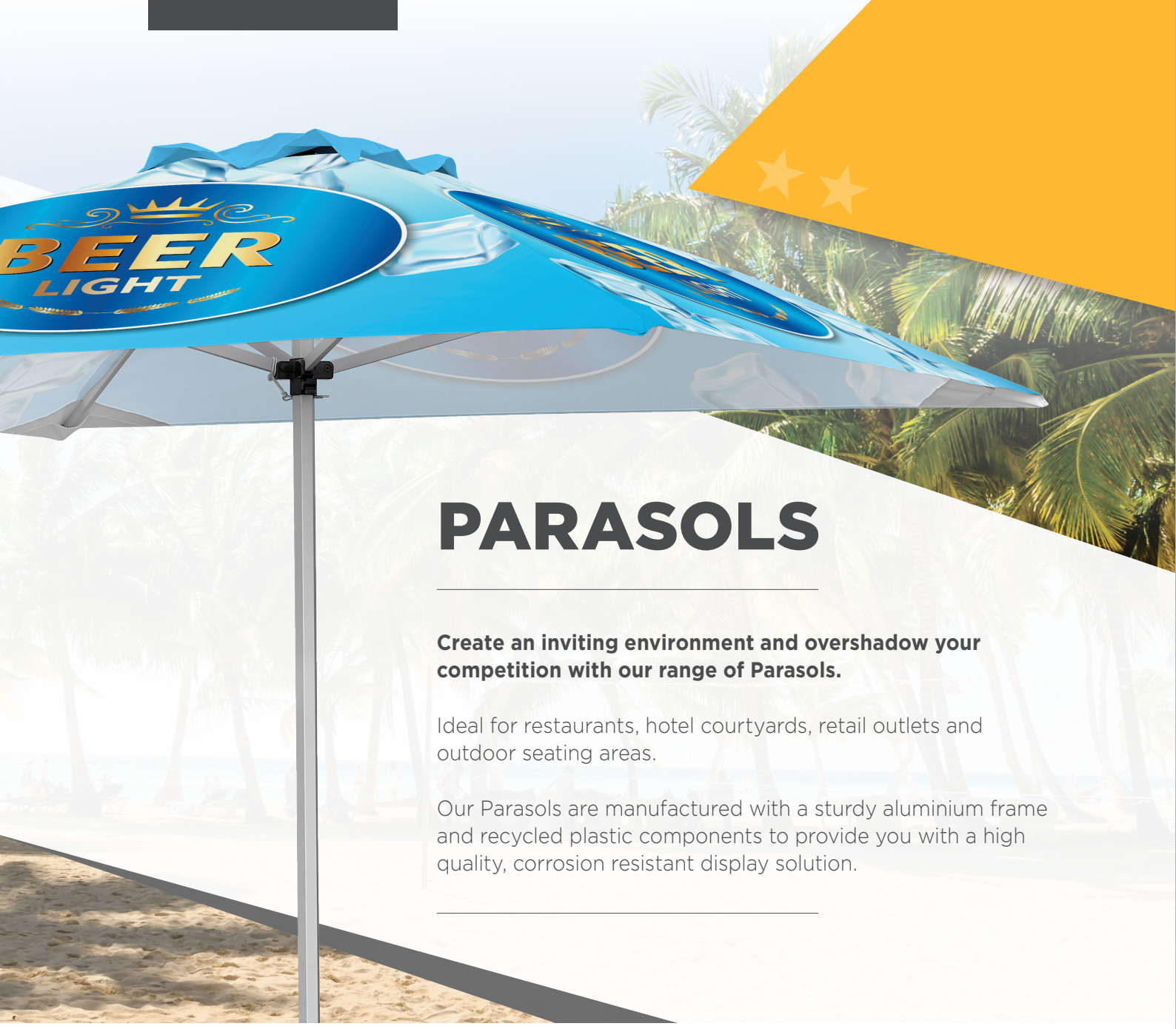

PARASOLS

Create an inviting environment and overshadow your competition with our range of Parasols.

Ideal for restaurants, hotel courtyards, retail outlets and outdoor seating areas.

Our Parasols are manufactured with a sturdy aluminium frame and recycled plastic components to provide you with a high quality, corrosion resistant display solution.

PARASOL BASE

DISPLAY-9001
PARASOL CONCRETE BASE
Weight: 28.75kg
Material: concrete & steel

Base sold separately and fits all 3 parasols:
DISPLAY-9000, DISPLAY-9005, DISPLAY-9010

★★
LEGEND
RANGE



PARASOLS

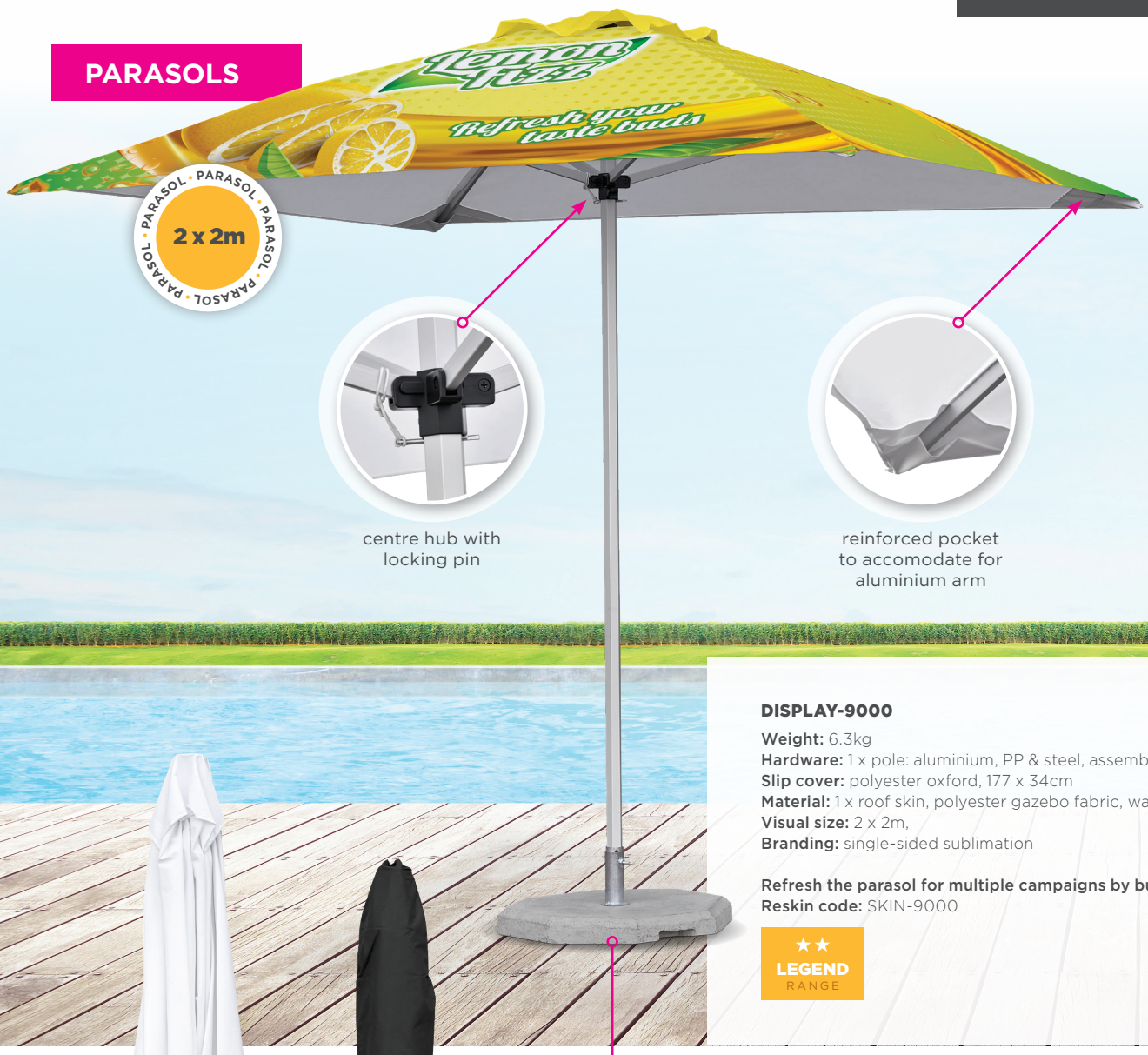

centre hub with locking pin

reinforced pocket to accomodate for aluminium arm

DISPLAY-9000

Weight: 6.3kg
Hardware: 1 x pole: aluminium, PP & steel, assembled size: 2 x 2m,
Slip cover: polyester oxford, 177 x 34cm
Material: 1 x roof skin, polyester gazebo fabric, water-resistant
Visual size: 2 x 2m,
Branding: single-sided sublimation

Refresh the parasol for multiple campaigns by buying a new skin
Reskin code: SKIN-9000

★★ LEGEND RANGE

Base sold separately
(see opposite page for details)





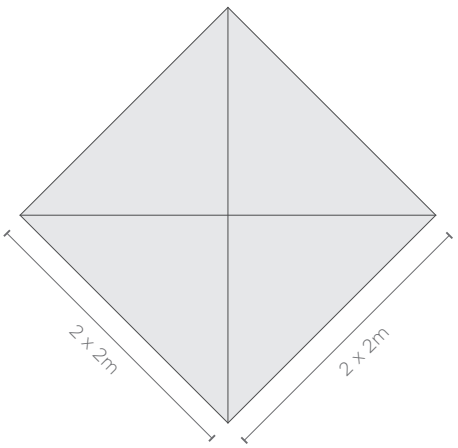



Parasol slip cover, also sold individually as DISBAG-9000

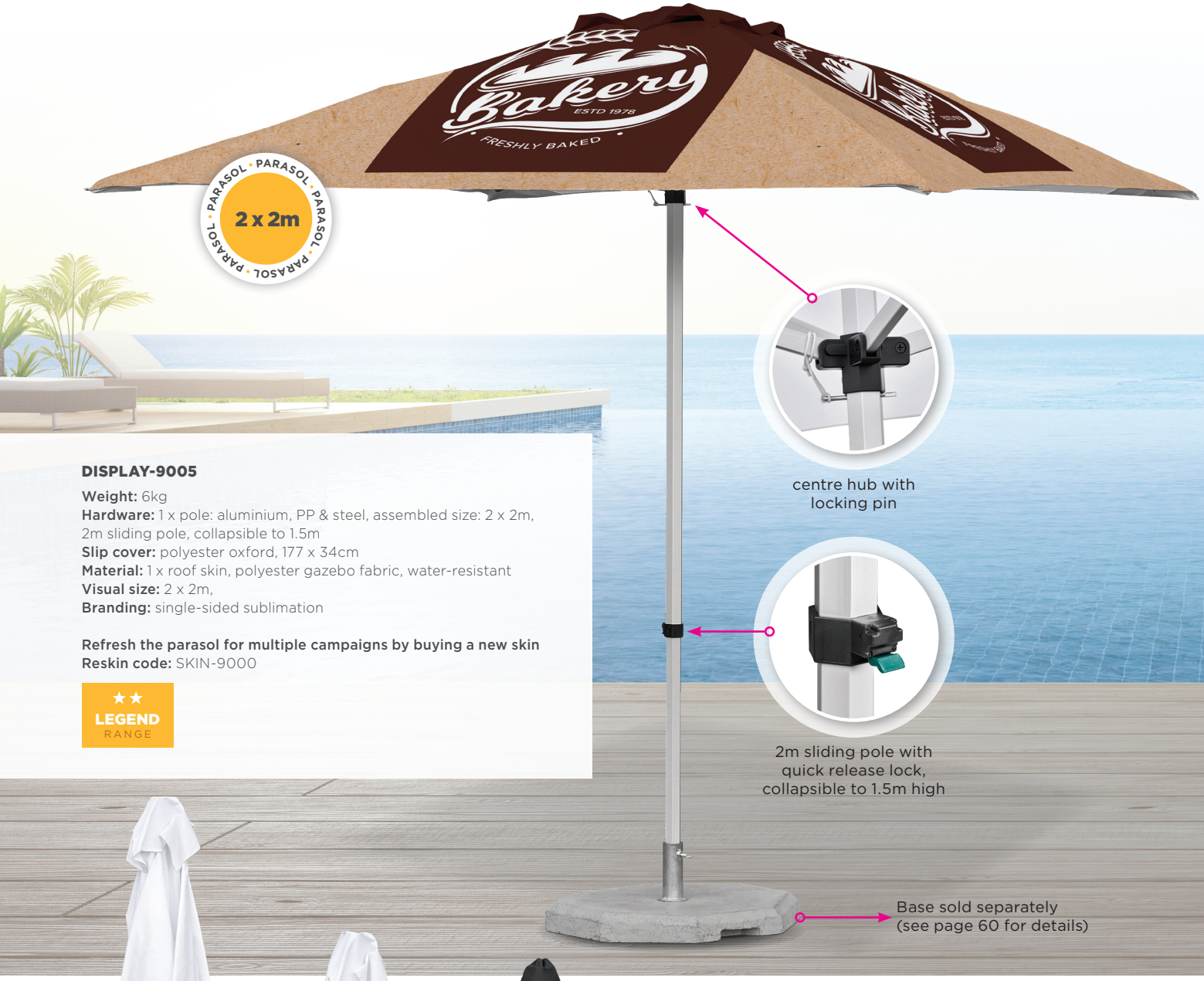

DISPLAY-9005

Weight: 6kg
Hardware: 1 x pole: aluminium, PP & steel, assembled size: 2 x 2m, 2m sliding pole, collapsible to 1.5m
Slip cover: polyester oxford, 177 x 34cm
Material: 1 x roof skin, polyester gazebo fabric, water-resistant
Visual size: 2 x 2m,
Branding: single-sided sublimation

Refresh the parasol for multiple campaigns by buying a new skin
Reskin code: SKIN-9000

★★ LEGEND RANGE

centre hub with locking pin

2m sliding pole with quick release lock, collapsible to 1.5m high

Base sold separately (see page 60 for details)



Parasol slip cover, also sold individually as DISBAG-9000

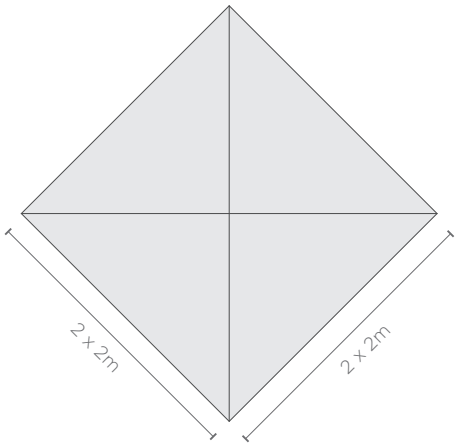



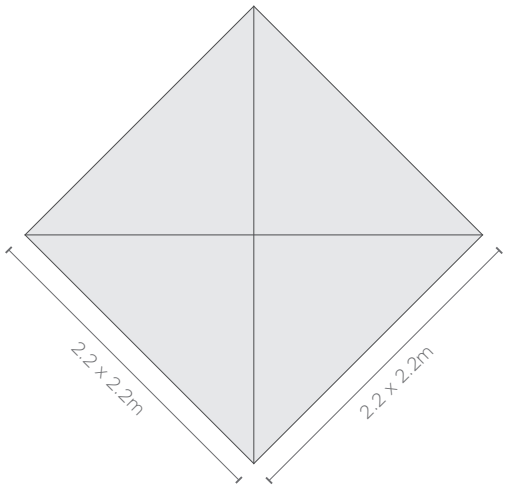



Parasol slip cover, also sold individually as
DISBAG-9000

DISPLAY-9010

Weight: 7.12kg
Hardware: 1 x pole: aluminium, PP & steel, assembled size: 2.2 x 2.2m,
Slip cover: polyester oxford, 177 x 34cm
Material: 1 x roof skin, polyester gazebo fabric, water-resistant
Visual size: 2.2 x 2.2m,
Branding: single-sided sublimation

Refresh the parasol for multiple campaigns by buying a new skin
Reskin code: SKIN-9010

★★
LEGEND
RANGE


Cliare
GLOWING SKIN EXPERT
INTRODUCING
OUR NEW SKIN SERUM
NEW
LOCKS IN MOIST
SMOOTHES FINE
HYDRATED SKIN
100% ORGANIC
PERFECT SKINCARE
CHARCOAL PLUS

★★★★★

GAZEBOS

Gazebos are suitable for brand activations, product launches, markets, sporting events, marathons, schools, festivals, golf days and so much more.

All of our Gazebos fall within the Ovation family - defined by premium quality construction and durability, at an extremely competitive price point.

Available in a range of popular sizes our standard Gazebos include the following components:

- 1 x durable and lightweight aluminium frame
- 1 x water-resistant polyester roof
- 1 x polyester carry bag for portability and convenient storage



CUSTOMISE YOUR GAZEBO

Half and Full Wall Skins are available for all of the Gazebos in this range - allowing you to customise and configure your Gazebo to suit your requirements and maximise your brand exposure. The wall skins easily attach to the structure, making this display solution ideal for interchangeable graphics – offering a great ROI for your business.

The wall skins are branded on one side only, using our state-of-the-art sublimation branding process to produce vibrant results.

OVATION GAZEBO 1 x 1m KIOSK

SPECIFICATIONS

Weight: 11kg
Hardware: 1 x frame: aluminium, assembled size: 1 x 1m, quick assembly, portable
Table: wood, size: 101 x 33.5cm
Bag included: polyester oxford, size: 123 x 18 x 18cm
Fabric: polyester gazebo fabric, fitted 600D water head, water resistant
Branding: single-sided sublimation
Half wall visual size: 1 x 1m
Full wall visual size: 1 x 1.9m

★★★ OVATION RANGE

WALL CONFIGURATION	DISPLAY CODE
No walls	DISPLAY-2000
1 x half wall skin	DISPLAY-2002
3 x half wall skins	DISPLAY-2004
3 x half wall skins, 1 x full wall skin	DISPLAY-2006

Refresh the gazebo for multiple campaigns by buying a new skin	
Roof Reskin Code	SKIN-2000
Full Wall Reskin Code	SKIN-2002
Half Wall Reskin Code	SKIN-2004

The compact design and flat roof structure
for indoor and outdoor activations that requ
themselves to promotions and brand activat
other small areas.



4 attached loops for additional stability, used to secure gazebo with ground pegs and ropes (not included) see TOOLKIT-2000

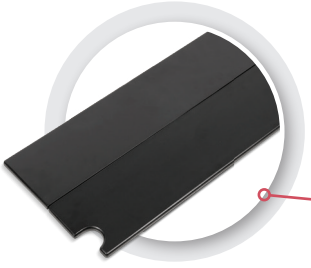

Mobile kiosk includes wooden table



Aluminium hexagonal leg profile for superior strength & pre-punched feet to easily secure gazebo with ground pegs

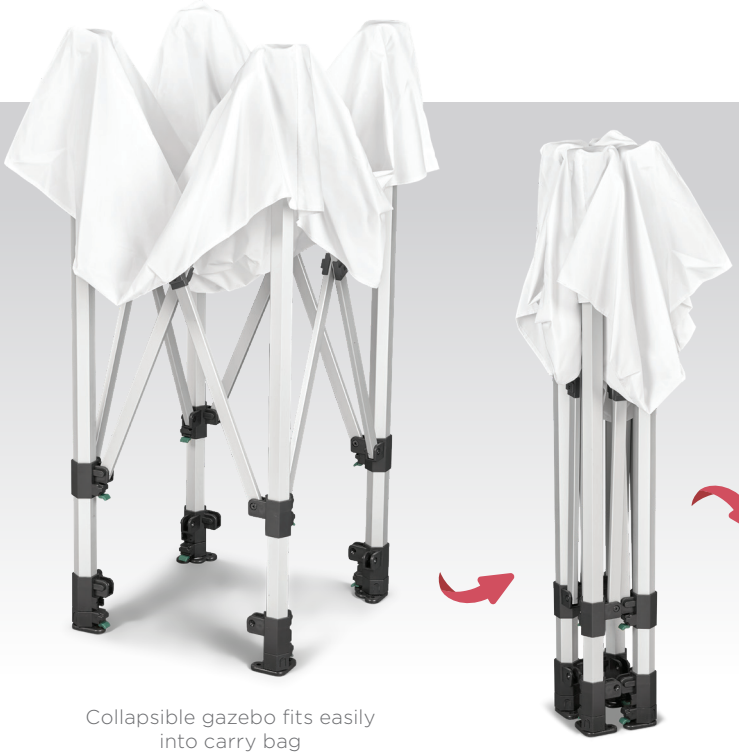

Collapsible gazebo fits easily into carry bag



Carry bag included

makes this gazebo perfect
ire quick setups and lend
ions in forecourts and



GAZEBO FOOTPRINT

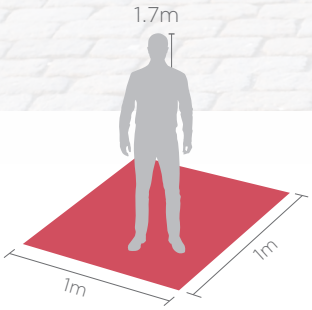

Images shown are for DISPLAY-2004

Branding is visible on one side only, walls can face inwards (A) or outwards (B)

OVATION GAZEBO 1.5 x 1.5m

The compact design and flat roof structure makes
indoor and outdoor activations that require quick s
to promotions and brand activations in forecourts

SPECIFICATIONS

Weight: 8kg
Hardware: 1 x frame: aluminium, assembled size: 1.5 x 1.5m, quick assembly, portable
Bag included: polyester oxford, size: 156 x 23 x 21cm, webbing handles
Toolkit included: 1 x mallet: rubber & wood, 4 x ropes: nylon, 4 x frame pegs: steel, 4 x rope pegs: steel
Fabric: polyester gazebo fabric, fitted 600D water head, water resistant
Branding: single-sided sublimation
Half wall visual size: 1.5 x 1m
Full wall visual size: 1.5 x 1.9m

★★★ OVATION RANGE

WALL CONFIGURATION	DISPLAY CODE
No walls	DISPLAY-2020
1 x full wall skin	DISPLAY-2022
2 x full wall skins	DISPLAY-2024
3 x full wall skins	DISPLAY-2026
1 x half wall skin	DISPLAY-2028
2 x half wall skins	DISPLAY-2030
3 x half wall skins	DISPLAY-2032
4 x half wall skins	DISPLAY-2034
1 x half wall skin, 1 x full wall skin	DISPLAY-2035
2 x half wall skins, 1 x full wall skin	DISPLAY-2036
3 x half wall skins, 1 x full wall skin	DISPLAY-2038

Refresh the gazebo for multiple campaigns by buying a new skin	
Roof Reskin Code	SKIN-2020
Full Wall Reskin Code	SKIN-2022
Half Wall Reskin Code	SKIN-2024



4 attached loops for additional stability, used to secure gazebo with ground pegs and ropes

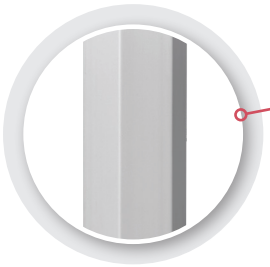

Aluminium hexagonal leg profile for superior strength



Pre-punched feet to easily secure gazebo with ground pegs



GAZEBO FOOTPRINT

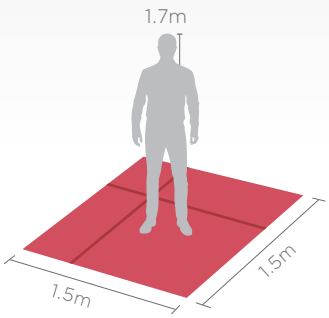

Collapsible gazebo fits easily into carry bag



this gazebo perfect for
setups and lend themselves
and other small areas.

Branding is visible on one side only, walls can face inwards (A) or outwards (B)

Images shown are for DISPLAY-2036



Carry bag included

(ALSO SOLD INDIVIDUALLY AS DISBAG-2020)



Toolkit included: 1 x mallet, 4 x ropes, 4 x frame pegs, 4 x rope pegs

(ALSO SOLD INDIVIDUALLY AS TOOLKIT-2000)

OVATION GAZEBO 2 x 2m

SPECIFICATIONS

Weight: 14kg
Hardware: 1 x frame: aluminium, assembled size: 2 x 2m, quick assembly, portable
Slip over bag included: polyester oxford, size: 158 x 28 x 28cm, webbing handles
Toolkit included: 1 x mallet: rubber & wood, 4 x ropes: nylon, 4 x frame pegs: steel, 4 x rope pegs: steel
Fabric: polyester gazebo fabric, fitted 600D water head, water resistant
Branding: single-sided sublimation
Half wall visual size: 2 x 1m
Full wall visual size: 2 x 1.9m

★★★ OVATION RANGE

WALL CONFIGURATION	DISPLAY CODE
No walls	DISPLAY-2040
1 x full wall skin	DISPLAY-2042
2 x full wall skins	DISPLAY-2044
3 x full wall skins	DISPLAY-2045
1 x half wall skin	DISPLAY-2046
2 x half wall skins	DISPLAY-2048
3 x half wall skins	DISPLAY-2050
4 x half wall skins	DISPLAY-2052
1 x full wall skin, 1 x half wall skin	DISPLAY-2054
1 x full wall skin, 2 x half wall skins	DISPLAY-2056
1 x full wall skin, 3 x half wall skins	DISPLAY-2058

Refresh the gazebo for multiple campaigns by buying a new skin	
Roof Reskin Code	SKIN-2040
Full Wall Reskin Code	SKIN-2042
Half Wall Reskin Code	SKIN-2044



Collapsible gazebo fits easily into carry bag



Slip over bag included

(ALSO SOLD INDIVIDUALLY AS DISBAG-2040)



Toolkit included: 1 x mallet, 4 x ropes, 4 x frame pegs, 4 x rope pegs

(ALSO SOLD INDIVIDUALLY AS TOOLKIT-2000)



BAG ON WHEELS FOR 2m GAZEBO
SOLD INDIVIDUALLY AS DISPLAY-2001

Pitched r
activatior



4 attached loops f
stability, used to se
with ground pegs



Aluminium hexa
profile for superi



Pre-punched
easily secure
with ground

GAZEBO FOO

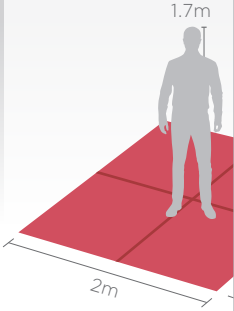

oof gazebo, perfect for outdoor events and
ns where a smaller footprint is required.



or additional
cure gazebo
s and ropes

gonal leg
or strength

feet to
gazebo
pegs

TPRINT

2m

Image shown is for DISPLAY-2052

Branding is visible on one side only, walls can face inwards or outwards

OVATION GAZEBO 2 x 2m PETITE FRAME

SPECIFICATIONS

Weight: 13kg
Hardware: 1 x frame: aluminium, assembled size: 2 x 2m, quick assembly, portable, compact
Slip over bag included: polyester oxford, size: 122 x 28 x 28cm, webbing handles
Toolkit included: 1 x mallet: rubber & wood, 4 x ropes: nylon, 4 x frame pegs: steel, 4 x rope pegs: steel
Fabric: polyester gazebo fabric, fitted 600D water head, water resistant
Branding: single-sided sublimation
Half wall visual size: 2 x 1m
Full wall visual size: 2 x 1.85m

★★★ OVATION RANGE

WALL CONFIGURATION	DISPLAY CODE
No walls	DISPLAY-2140
1 x full wall skin	DISPLAY-2142
2 x full wall skins	DISPLAY-2144
3 x full wall skins	DISPLAY-2145
1 x half wall skin	DISPLAY-2146
2 x half wall skins	DISPLAY-2148
3 x half wall skins	DISPLAY-2150
4 x half wall skins	DISPLAY-2152
1 x half wall skin, 1 x full wall skin	DISPLAY-2154
2 x half wall skins, 1 x full wall skin	DISPLAY-2156
3 x half wall skins, 1 x full wall skin	DISPLAY-2158

Refresh the gazebo for multiple campaigns by buying a new skin	
Roof Reskin Code	SKIN-2040
Full Wall Reskin Code	SKIN-2140
Half Wall Reskin Code	SKIN-2044

This gazebo is perfect for brand activa
events and mobile retail shops to ment
features extra collapsible legs that slide
and portable allowing for easy transpo



4 attached loops for additional stability, used to secure gazebo with ground pegs and ropes

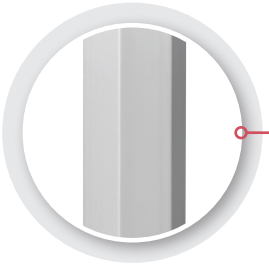

Aluminium hexagonal leg profile for superior strength



Pre-punched feet to easily secure gazebo with ground pegs





Collapsible gazebo fits easily into carry bag



Slip over bag included

(ALSO SOLD INDIVIDUALLY AS DISBAG-2140)



Toolkit included: 1 x mallet, 4 x ropes, 4 x frame pegs, 4 x rope pegs

(ALSO SOLD INDIVIDUALLY AS TOOLKIT-2000)

tions, product launches, sporting
ion a few. The Petite Gazebo
e in making it compact
rtation.



GAZEBO FOOTPRINT

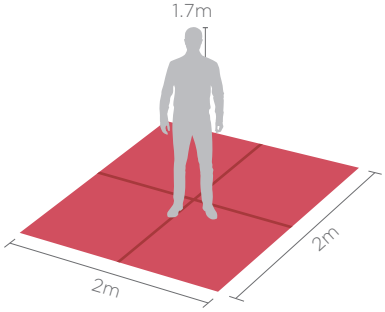

Image shown is for DISPLAY-2156

Branding is visible on one side only, walls can face inwards or outwards

OVATION GAZEBO 3 x 3m

With a slightly bigger footprint, this gazebo size is id
activations, product launches, sporting events and m
to mention a few.

SPECIFICATIONS

Weight: 19kg
Hardware: 1 x frame: aluminium, assembled size: 3 x 3m, quick assembly, portable
Slip over bag included: polyester oxford, size: 158 x 28 x 28cm, webbing handles
Toolkit Included: 1 x mallet: rubber & wood, 4 x ropes: nylon, 4 x frame pegs: steel, 4 x rope pegs: steel
Fabric: polyester gazebo fabric, fitted 600D water head, water resistant
Branding: single-sided sublimation
Half wall visual size: 3 x 1m
Full wall visual size: 3 x 1.9m

★★★ OVATION RANGE

WALL CONFIGURATION	DISPLAY CODE
No walls	DISPLAY-2060
1 x full wall skin	DISPLAY-2062
2 x full wall skins	DISPLAY-2064
3 x full wall skins	DISPLAY-2065
1 x half wall skin	DISPLAY-2066
2 x half wall skins	DISPLAY-2068
3 x half wall skins	DISPLAY-2070
4 x half wall skins	DISPLAY-2072
1 x half wall skin, 1 x full wall skin	DISPLAY-2074
2 x half wall skins, 1 x full wall skin	DISPLAY-2076
3 x half wall skins, 1 x full wall skin	DISPLAY-2078

Refresh the gazebo for multiple campaigns by buying a new skin	
Roof Reskin Code	SKIN-2060
Full Wall Reskin Code	SKIN-2062
Half Wall Reskin Code	SKIN-2064



4 attached loops for additional stability, used to secure gazebo with ground pegs and ropes

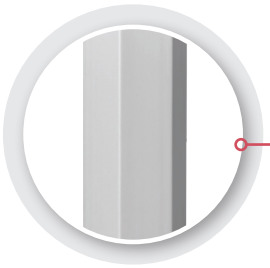

Aluminium hexagonal leg profile for superior strength



Pre-punched feet to easily secure gazebo with ground pegs



Image shown is for DISPLA

GAZEBO FOOTPRINT

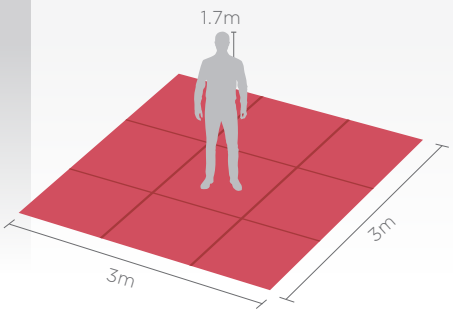



Collapsible gazebo fits easily into carry bag



Slip over bag included

(ALSO SOLD INDIVIDUALLY AS DISBAG-2040)

eal for brand
obile retail

AY-2065 Branding is visible on one side only, walls can face inwards or outwards



Toolkit included: 1 x mallet,
4 x ropes, 4 x frame pegs,
4 x rope pegs

(ALSO SOLD INDIVIDUALLY AS TOOLKIT-2000)



BAG ON WHEELS
FOR 3m GAZEBO

SOLD INDIVIDUALLY
AS DISPLAY-2001

OVATION GAZEBO 4.5 x 3m

This gazebo has a slightly bigger footprint, accomodatin for extra retail or display space. Perfectly fits 2 trestle tables under roof and big enough to fit 1 vehicle. That extra space might come in handy depending on the activation, product launch or event at hand.

SPECIFICATIONS

Weight: 25kg
Hardware: 1 x frame: aluminium, assembled size: 4.5 x 3m, quick assembly, portable
Slip over bag included: polyester oxford, size: 158 x 29 x 31cm, webbing handles
Toolkit included: 1 x mallet: rubber & wood, 4 x ropes: nylon, 4 x frame pegs: steel, 4 x rope pegs: steel
Fabric: polyester gazebo fabric, fitted 600D water head, water resistant
Branding: single-sided sublimation
Short half wall visual size: 3 x 1m
Long full wall visual size: 4.5 x 1.9m
Short full wall visual size: 3 x 1.9m

★★★ OVATION RANGE

WALL CONFIGURATION	DISPLAY CODE
No walls	DISPLAY-2080
1 x long full wall skin	DISPLAY-2082
2 x long full wall skins	DISPLAY-2084
1 x long full wall skin, 1 x short full wall skin	DISPLAY-2085
1 x long full wall skin, 2 x short half wall skins	DISPLAY-2086
1 x short full wall skin	DISPLAY-2088
2 x short full wall skins	DISPLAY-2090
2 x short half wall skins	DISPLAY-2092
1 x short half wall skin, 1 x long full wall skin	DISPLAY-2094

Refresh the gazebo for multiple campaigns by buying a new skin	
Roof Reskin Code	SKIN-2080
Long Full Wall Reskin Code	SKIN-2082
Short Full Wall Reskin Code	SKIN-2085
Short Half Wall Reskin Code	SKIN-2084



GAZEBO FOOTPRINT

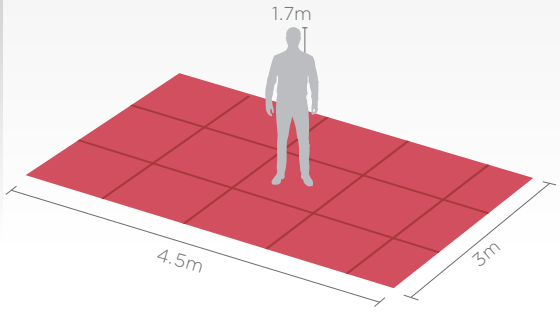

Collapsible gazebo fits easily into carry bag



Slip bag

(ALS AS D

g

4 attached loops for additional stability, used to secure gazebo with ground pegs

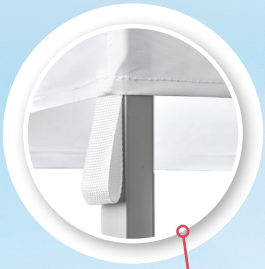

SINCE 1990 WINE Bar

e Tasting ★ ★ Wine Tasting ★

Experience the taste of our finest local Wines

Swirl, Sniff, Sip, Repeat

★ Wine Tasting ★



Aluminium hexagonal leg profile for superior strength

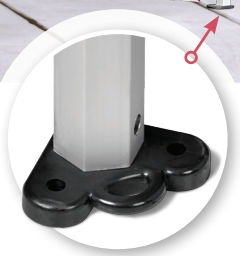

Pre-punched feet to easily secure gazebo with ground pegs

over
included

O SOLD INDIVIDUALLY
ISBAG-2080)



Toolkit included: 1 x mallet, 4 x ropes, 4 x frame pegs, 4 x rope pegs

(ALSO SOLD INDIVIDUALLY AS TOOLKIT-2000)

Image shown is for DISPLAY-2085

Branding is visible on one side only, walls can face inwards or outwards

OVATION GAZEBO 6 x 3m

From outdoor events to corporate functions, this lightwe
gazebo is the perfect display solution. It is fully collapsib
and easy to setup, not mention fully customisable in terr
of the number of walls and branding options.
Branded Gazebos are a popular
and affordable means
of advertising.

SPECIFICATIONS

Weight: 32kg
Hardware: 1 x frame: aluminium, assembled size: 6 x 3m, quick assembly, portable
Bag included: polyester oxford, size: 158 x 28 x 43cm, webbing handles
Toolkit Included: 1 x mallet: rubber & wood, 6 x ropes: nylon, 6 x frame pegs: steel, 4 x rope pegs: steel
Fabric: polyester gazebo fabric, fitted 600D water head, water resistant
Branding: single-sided sublimation
Short half wall visual size: 3 x 1m
Long full wall visual size: 6 x 1.9m
Short full wall visual size: 3 x 1.9m

★★★ OVATION RANGE

WALL CONFIGURATION	DISPLAY CODE
No walls	DISPLAY-2010
1 x long full wall skin	DISPLAY-2011
2 x long full wall skins	DISPLAY-2012
1 x long full wall skin, 1 x short full wall skin	DISPLAY-2013
1 x long full wall skin, 2 x short half wall skins	DISPLAY-2014
1 x short full wall skin	DISPLAY-2015
2 x short full wall skins	DISPLAY-2016
2 x short half wall skins	DISPLAY-2017
1 x short half wall skin, 1 x long full wall skin	DISPLAY-2018

Refresh the gazebo for multiple campaigns by buying a new skin	
Roof Reskin Code	SKIN-2010
Long Full Wall Reskin Code	SKIN-2012
Short Full Wall Reskin Code	SKIN-2015
Short Half Wall Reskin Code	SKIN-2014



GAZEBO FOOTPRINT

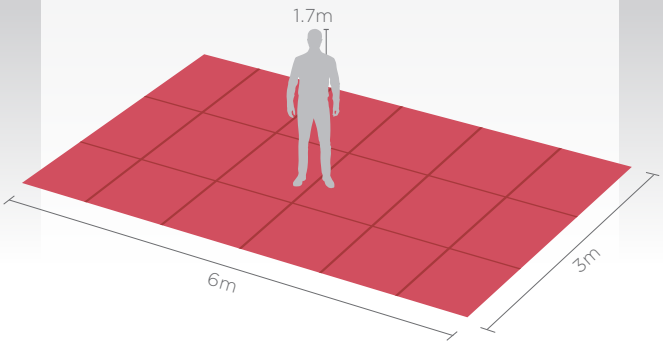

Collapsible gazebo fits easily into carry bag



Slip
bag

(AL
AS

eight
ble
ms

4 attached loops for additional stability, used to secure gazebo with ground pegs and ropes

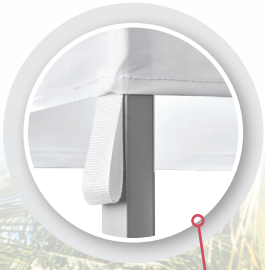



Aluminium hexagonal leg profile for superior strength



Pre-punched feet to easily secure gazebo with ground pegs



o over
g included

Toolkit included:
1 x mallet, 6 x ropes,
6 x frame pegs, 6 x rope pegs

LSO SOLD INDIVIDUALLY
DISBAG-2010)

(ALSO SOLD INDIVIDUALLY AS TOOLKIT-2010)

Image shown is for DISPLAY-2011

Branding is visible on one side only, walls can face inwards or outwards



DISPLAY

YOUR BRAND, ANYWHERE